

xperf-mixed-bi.loop : 2.0.2-787-rel-enterprise : 2.0.2-809-rel-enterprise

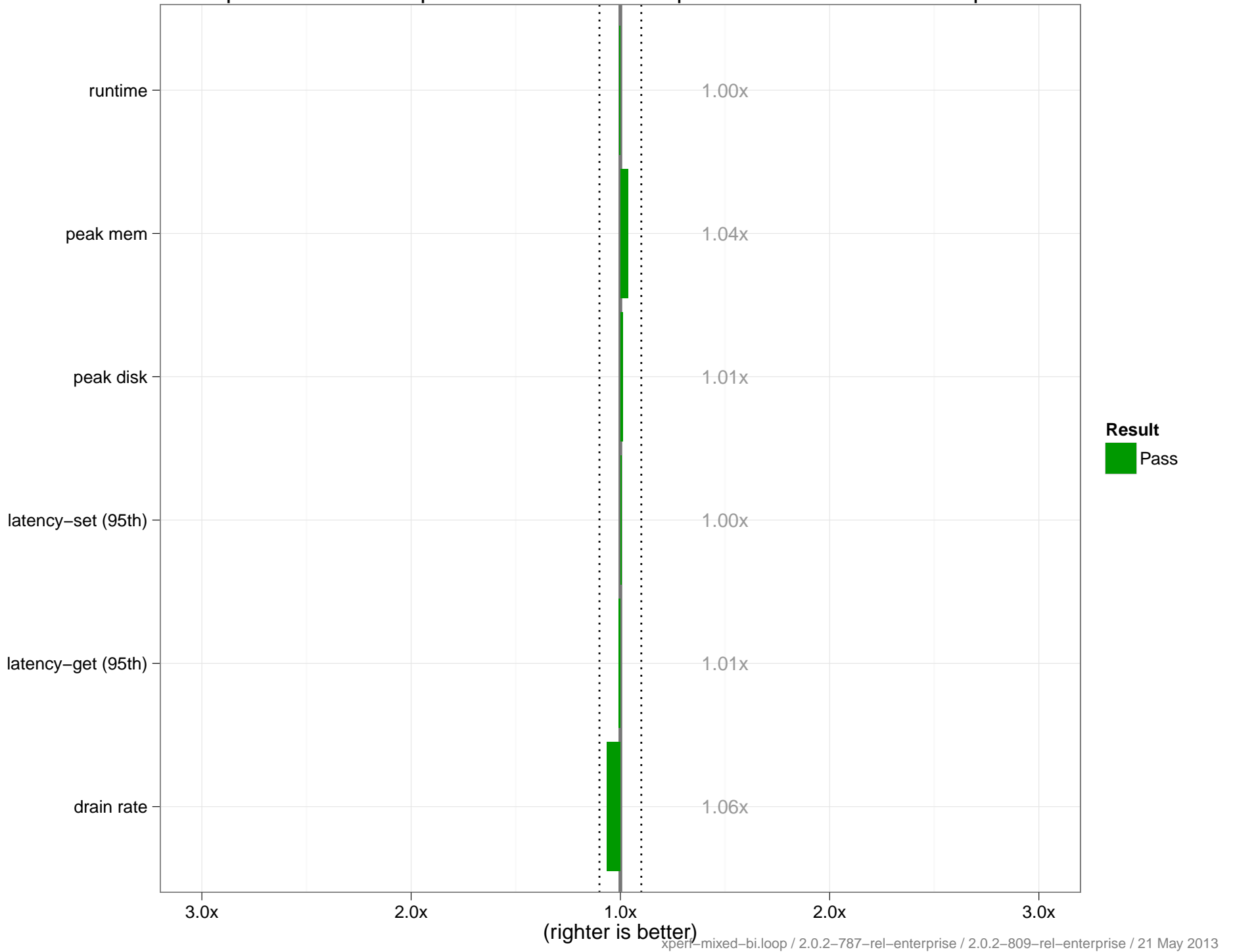

	2.0.2 – 787	2.0.2 – 809
<i>Runtime (in hr)</i>	6.03	6.05
<i>Avg. Drain Rate</i>	12.55K	11.81K
<i>Peak Disk (GB)</i>	80.58	79.69
<i>Peak Memory (GB)</i>	70124.33	67632.14
<i>Avg. OPS</i>	17.48K	16.03K
<i>Avg. mem memcached (GB)</i>	57154.24	57185.49
<i>Avg. mem beam.smp (MB)</i>	918218.52	922729.38
<i>Avg. CPU rate (%)</i>	82.5	84.25
<i>Latency-get (90th) (ms)</i>	7.13	7.16
<i>Latency-get (95th) (ms)</i>	9.67	9.74
<i>Latency-get (99th) (ms)</i>	22.34	23.24
<i>Latency-set (90th) (ms)</i>	7.35	7.27
<i>Latency-set (95th) (ms)</i>	9.89	9.84
<i>Latency-set (99th) (ms)</i>	22.53	23.46
<i>Latency-query (80th) (ms)</i>	NA	NA
<i>Latency-query (90th) (ms)</i>	NA	NA
<i>Latency-query (95th) (ms)</i>	NA	NA
<i>Latency-query (99th) (ms)</i>	NA	NA
<i>Latency-query (99.9th) (ms)</i>	NA	NA
<i>Avg. QPS</i>	0	0
<i>Avg. XDC ops/sec</i>	5342.18	4492.56
<i>Avg. XDC docs to replicate</i>	80163.17	656559.6
<i>Rebalance Time (sec)</i>	0	0
<i>Testrunner Version</i>	26873dc	1e1dddc

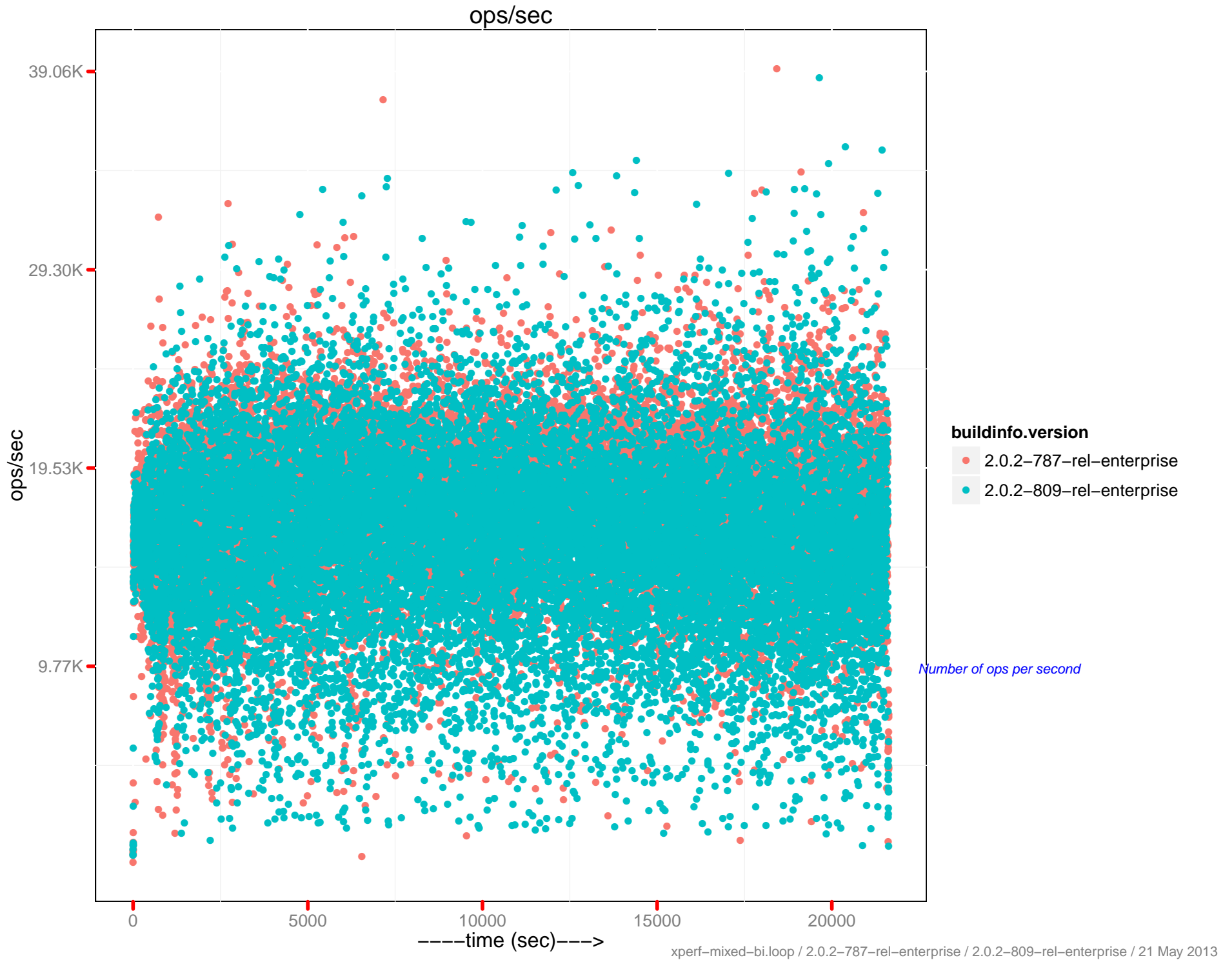

View read per sec.

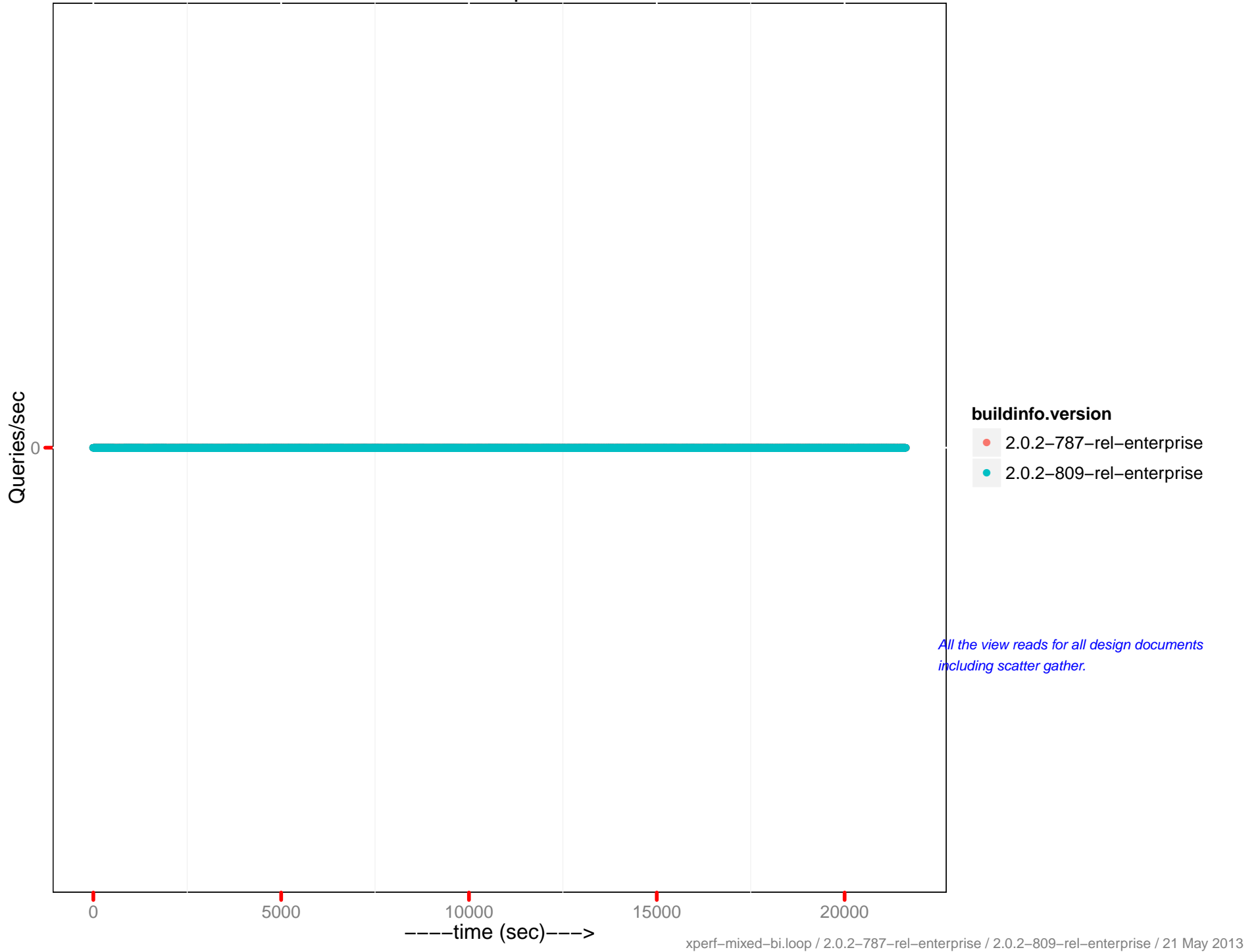

ep queue size

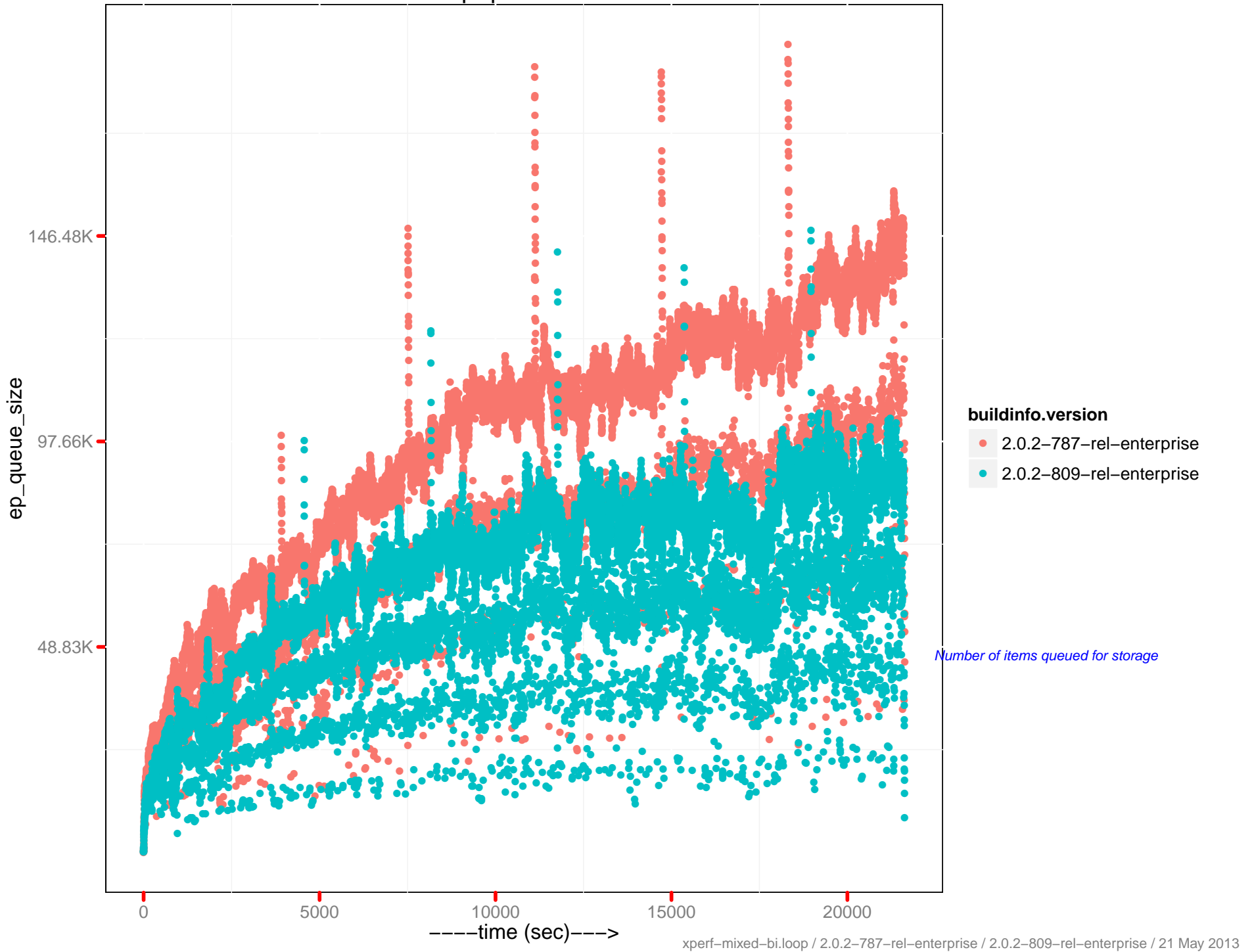

ns_server: ep_diskqueue_drain

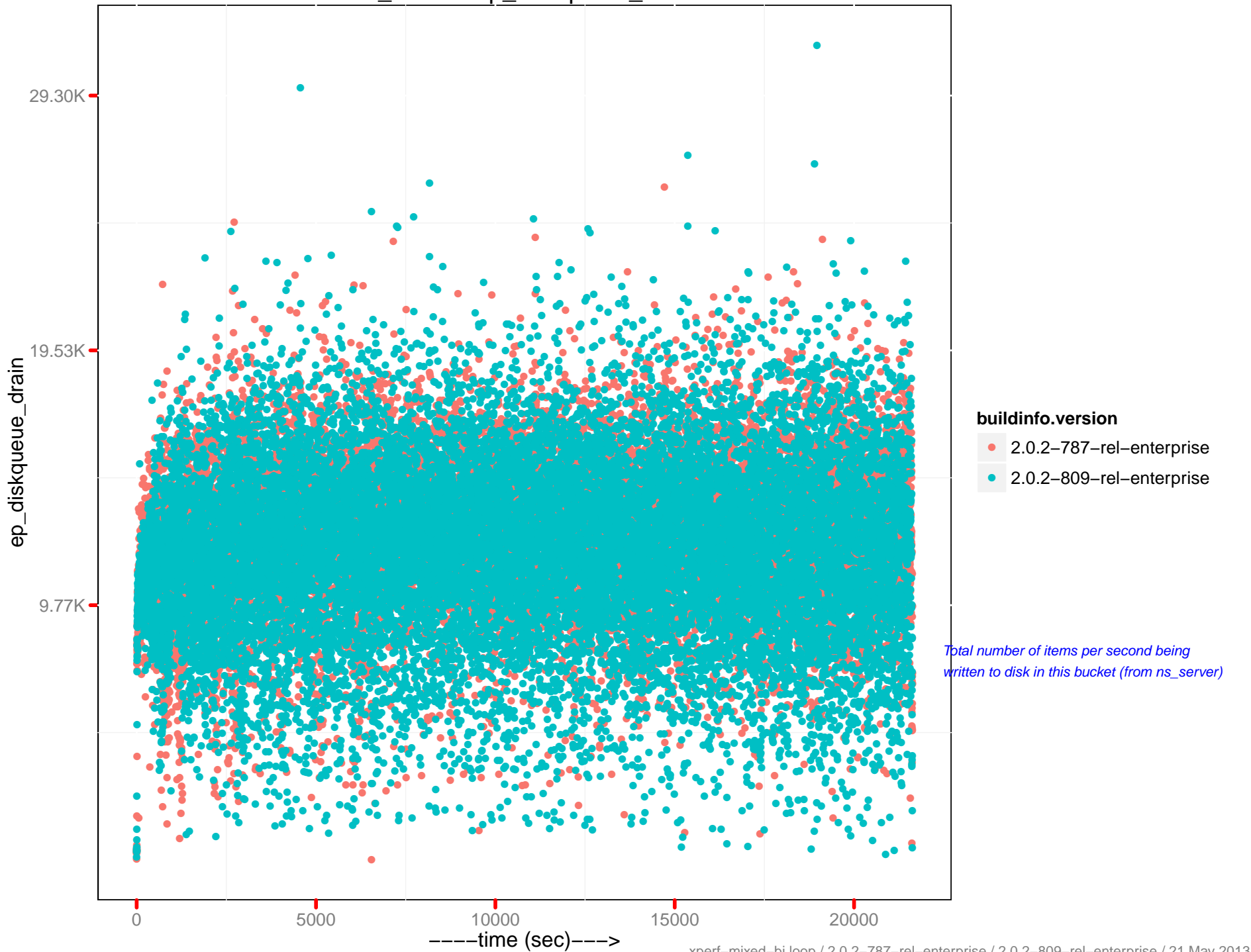

ep-engine : ep_diskqueue_drain - 172.23.97.53

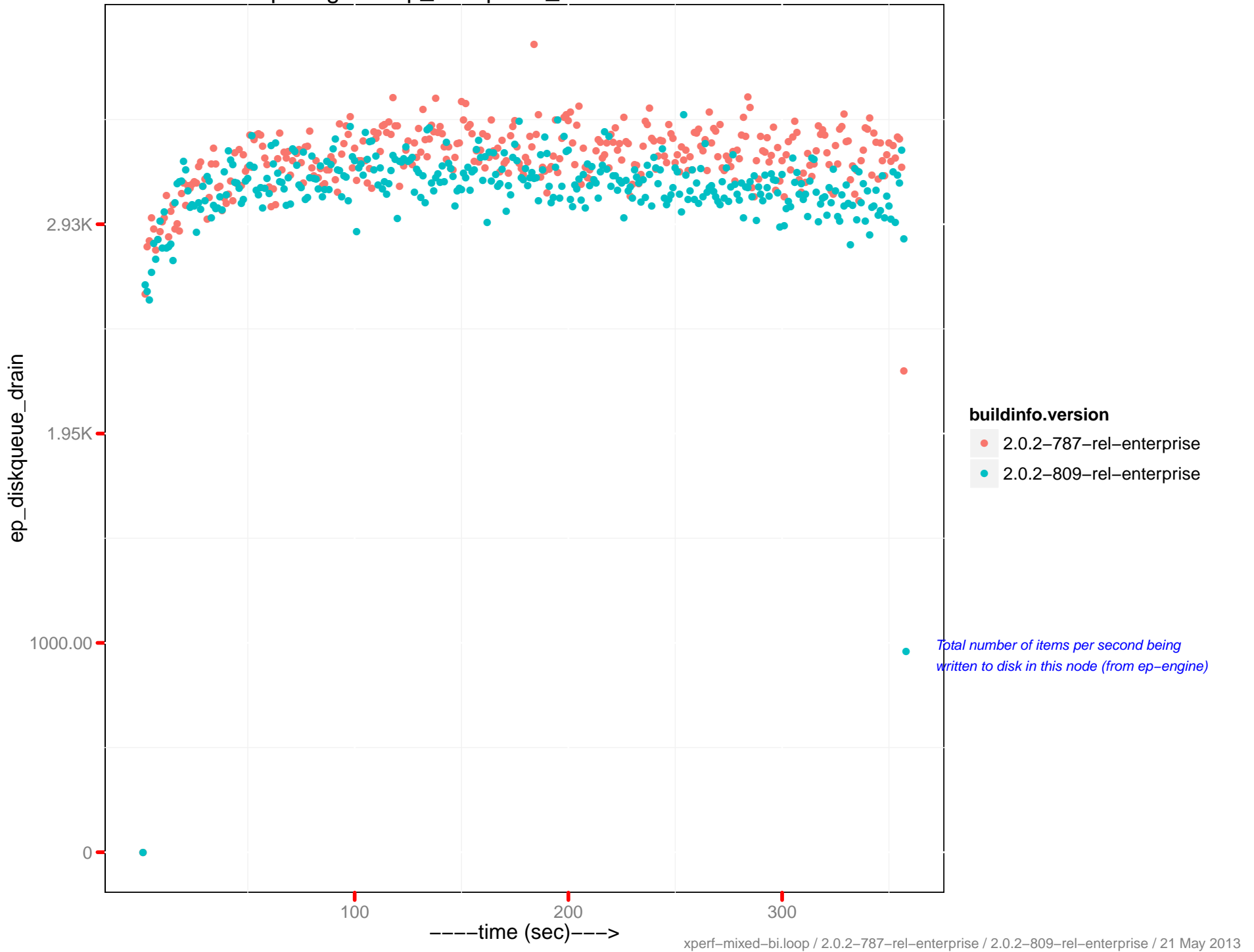

ep-engine : ep_diskqueue_drain - 172.23.97.54

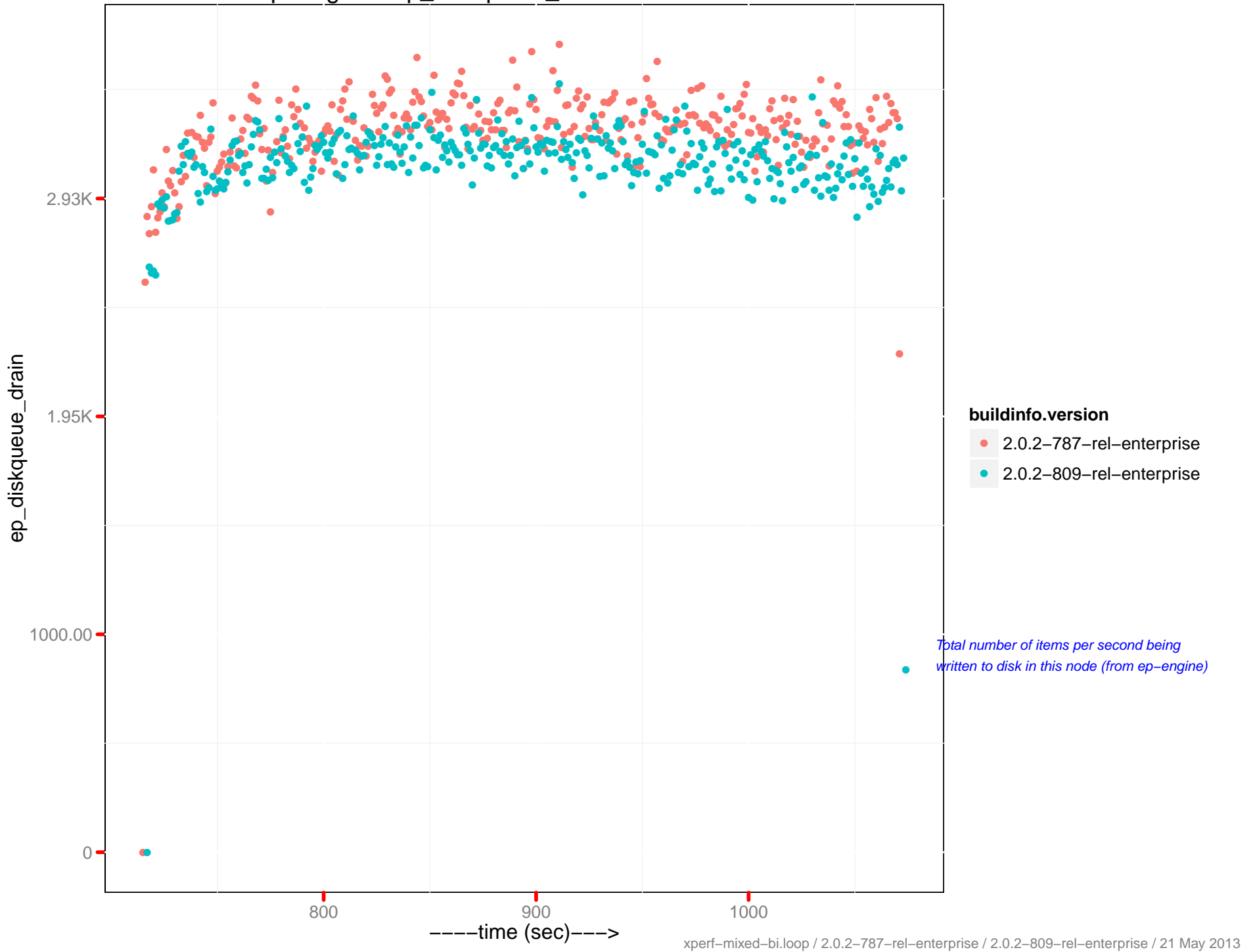

ep-engine : ep_diskqueue_drain - 172.23.97.55

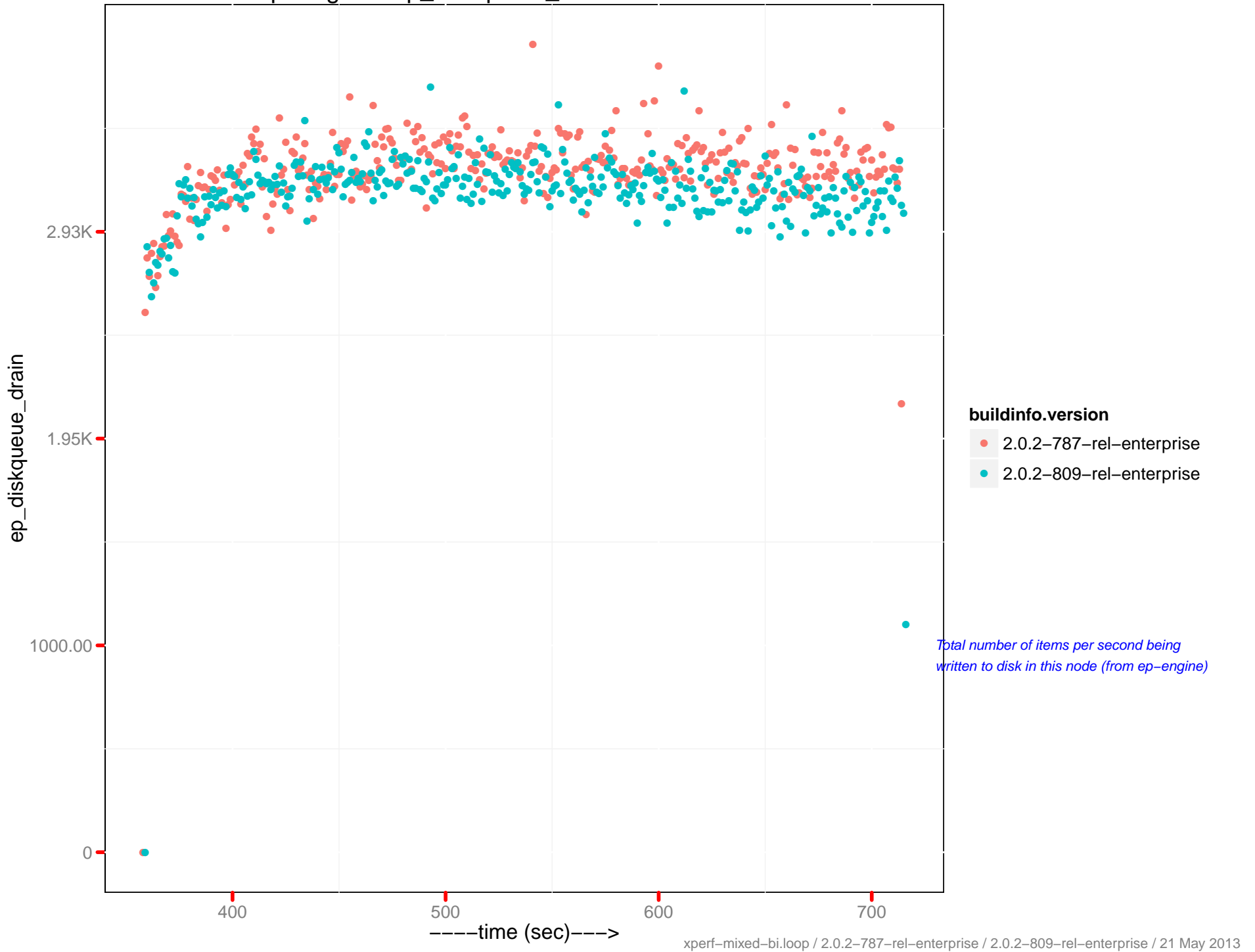

ep-engine : ep_diskqueue_drain - 172.23.97.56

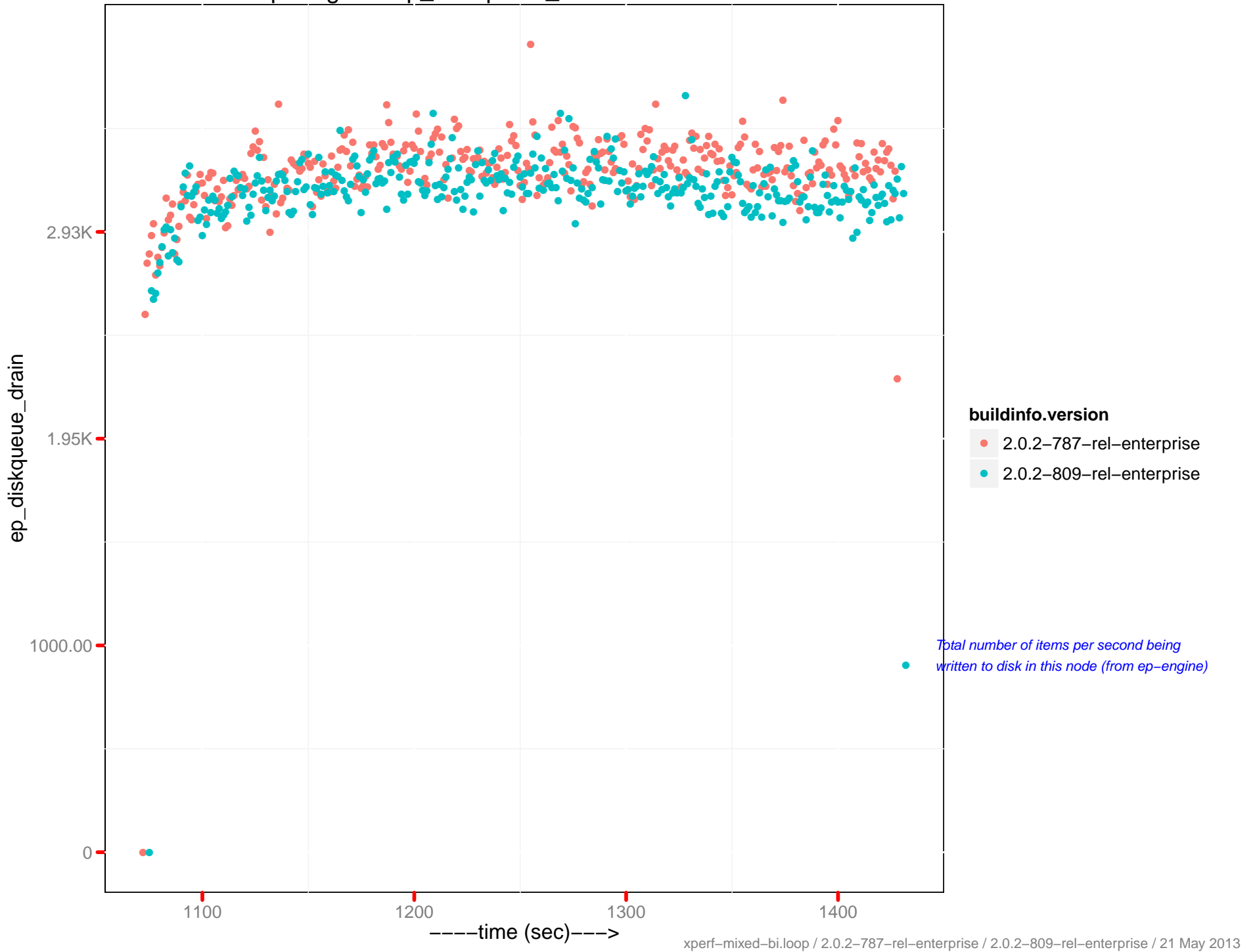

ep_bg_fetched ops/sec

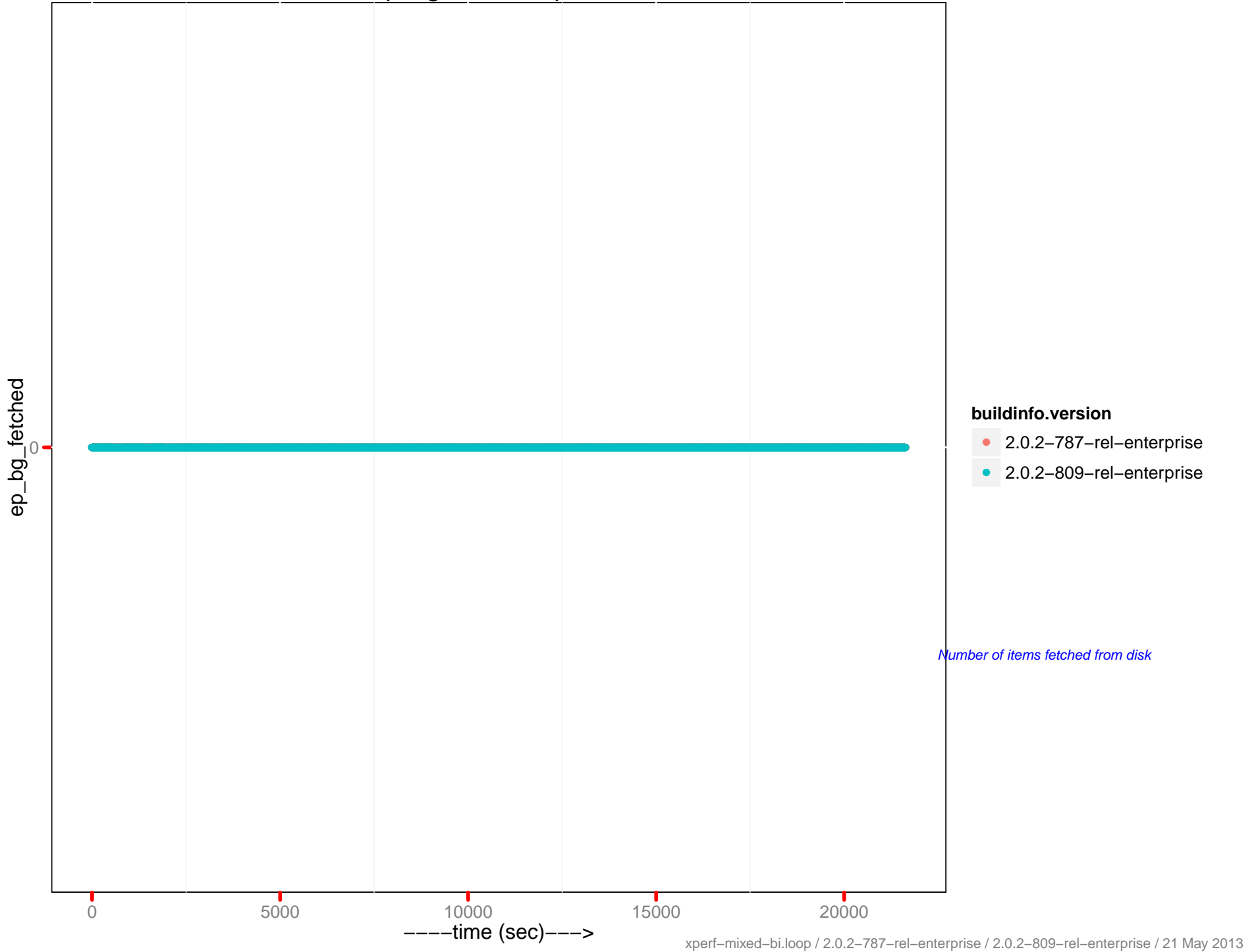

tmp_oom ops/sec

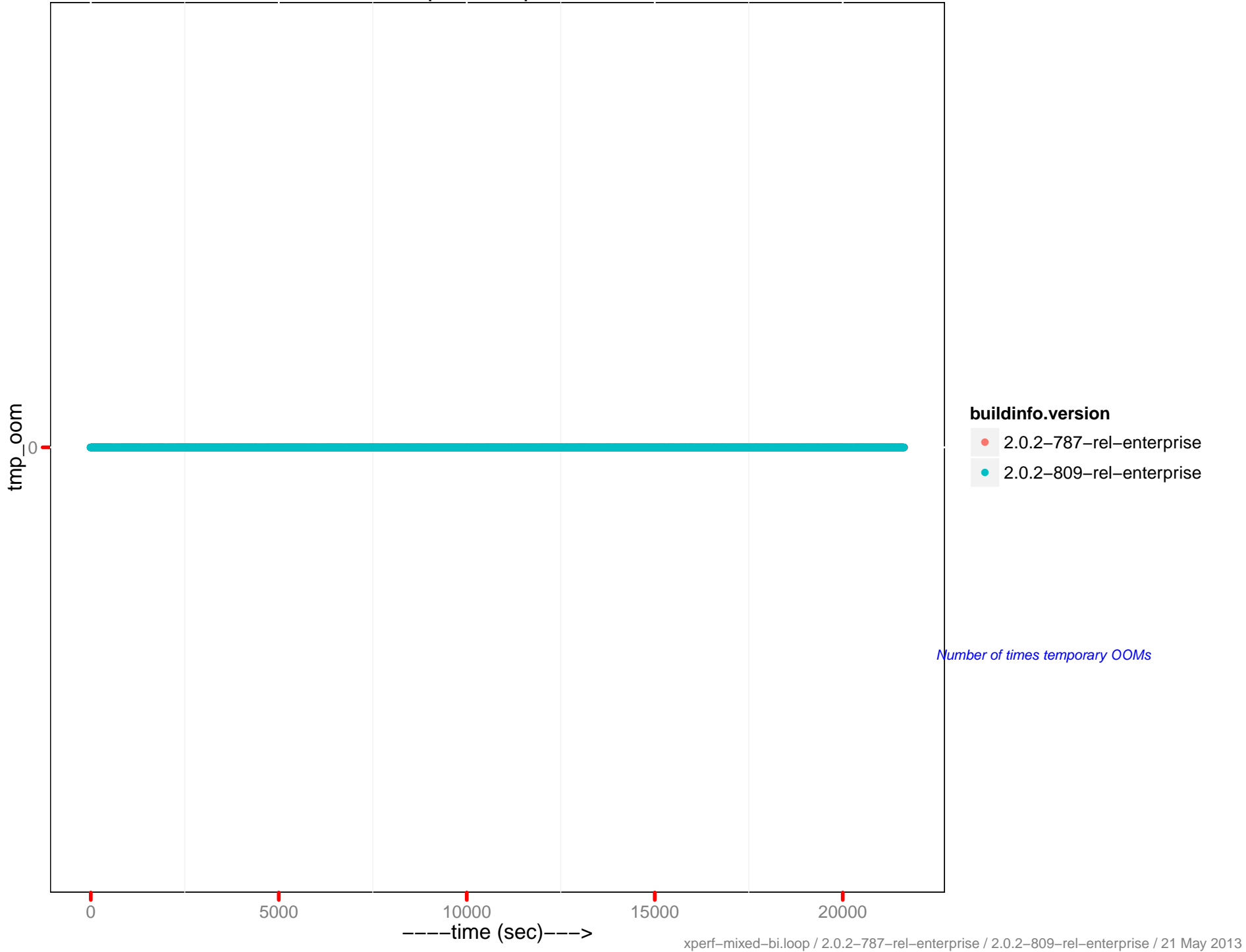

vb_active_eject/sec

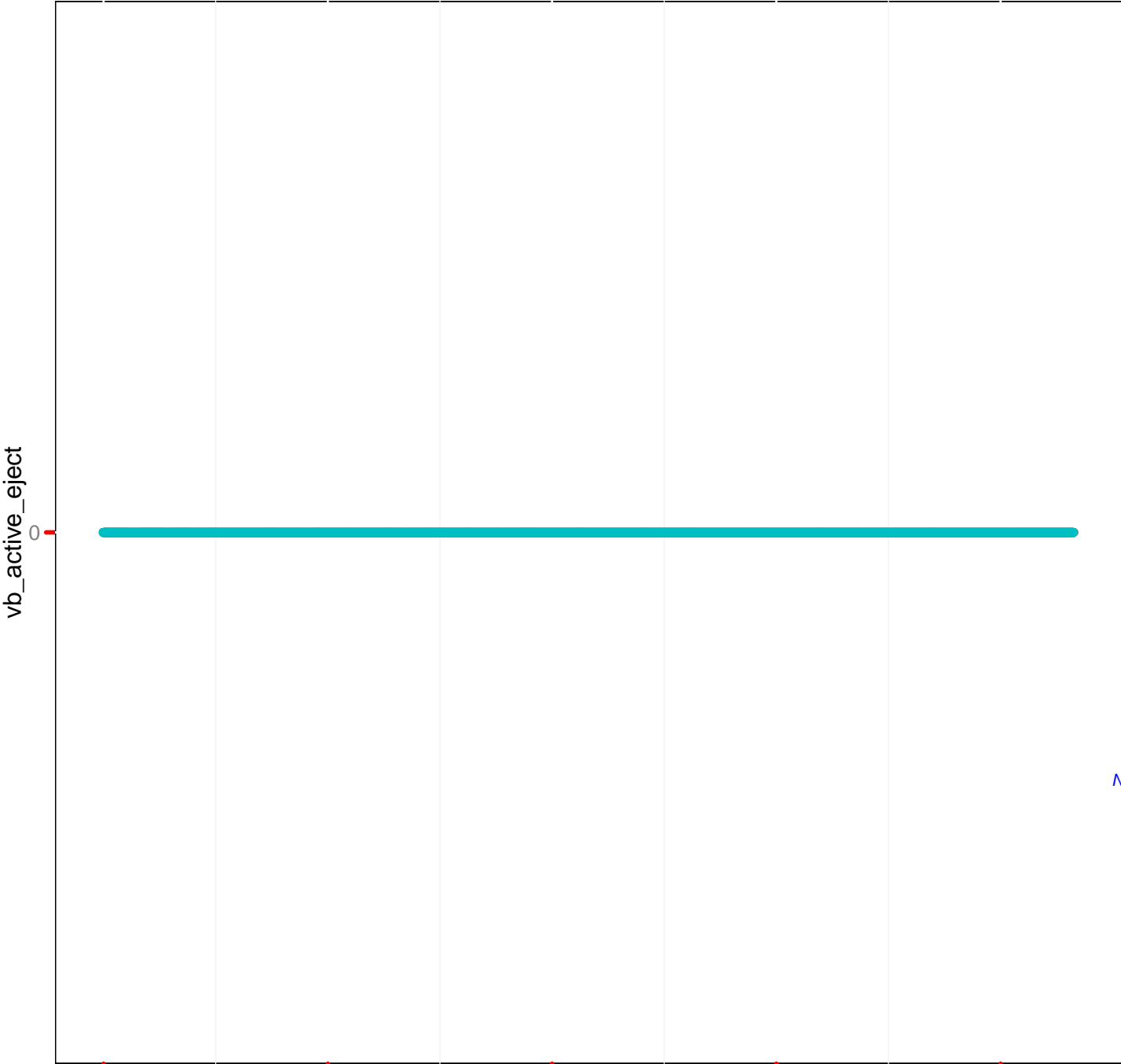

- buildinfo.version**
- 2.0.2-787-rel-enterprise
 - 2.0.2-809-rel-enterprise

Number of times item values got ejected

0 5000 10000 15000 20000

time (sec)

vb_replica_eject/sec

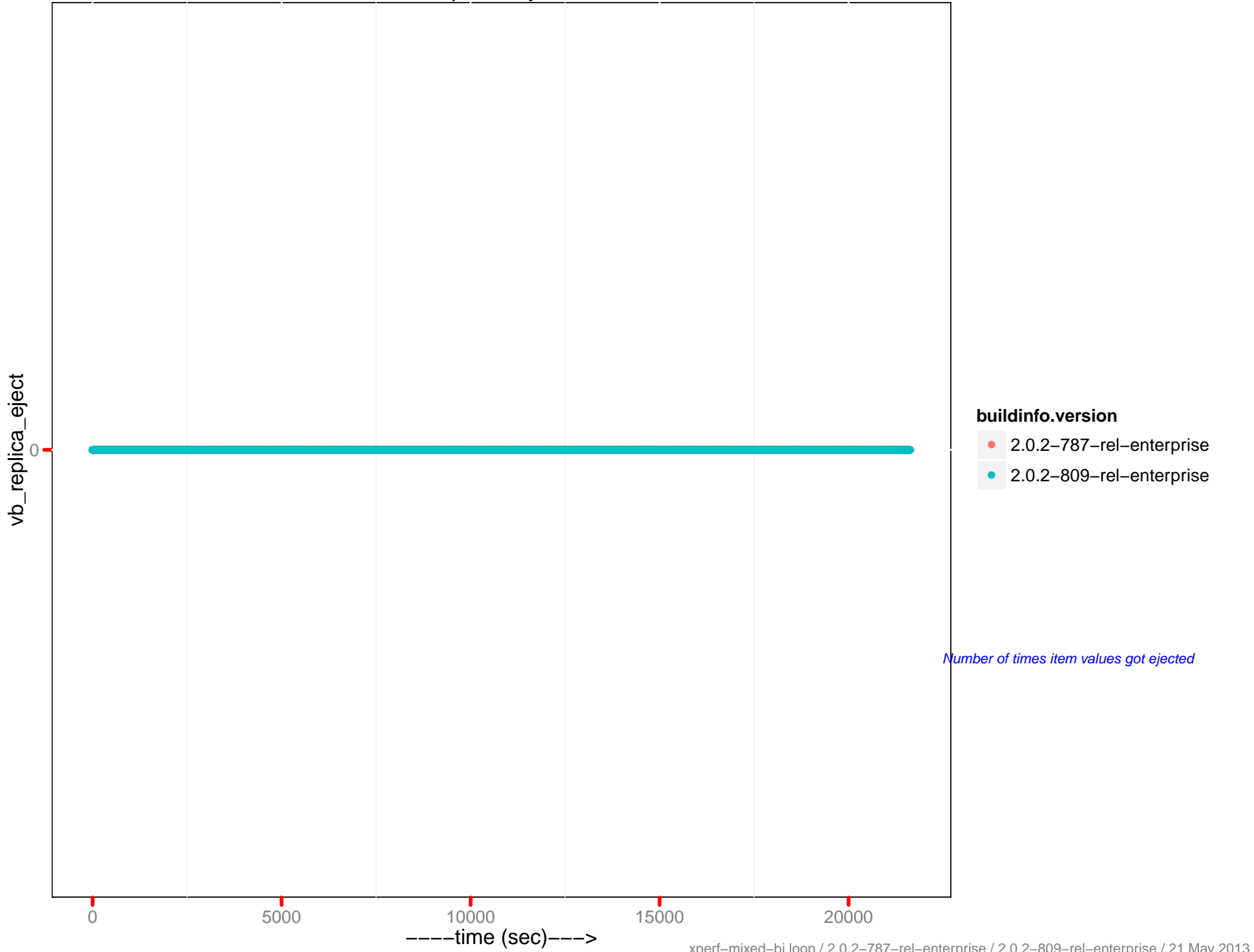

Number of times item values got ejected

ep_tap_replica_queue_drain/sec

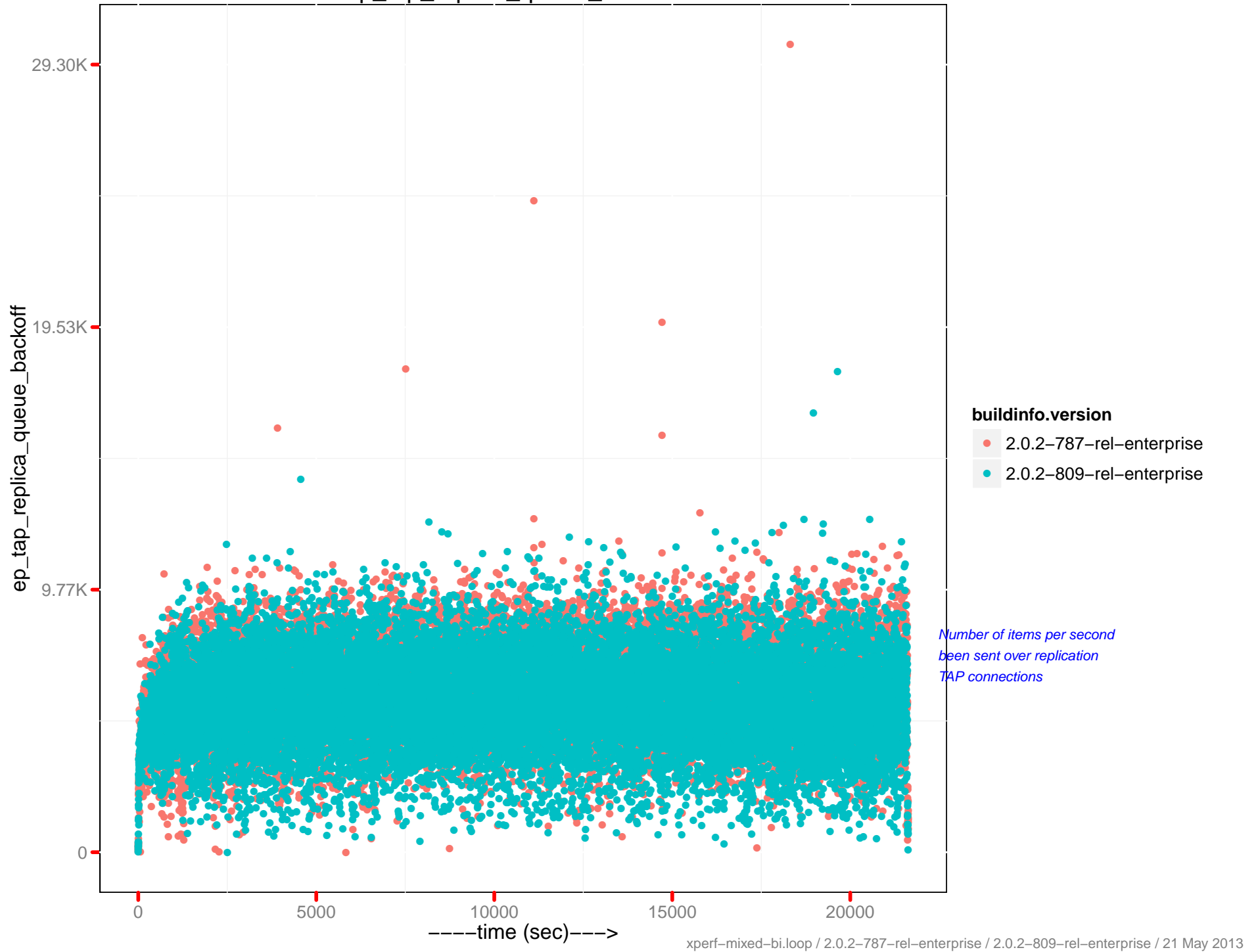

ep_tap_replica_queue_backoff/sec

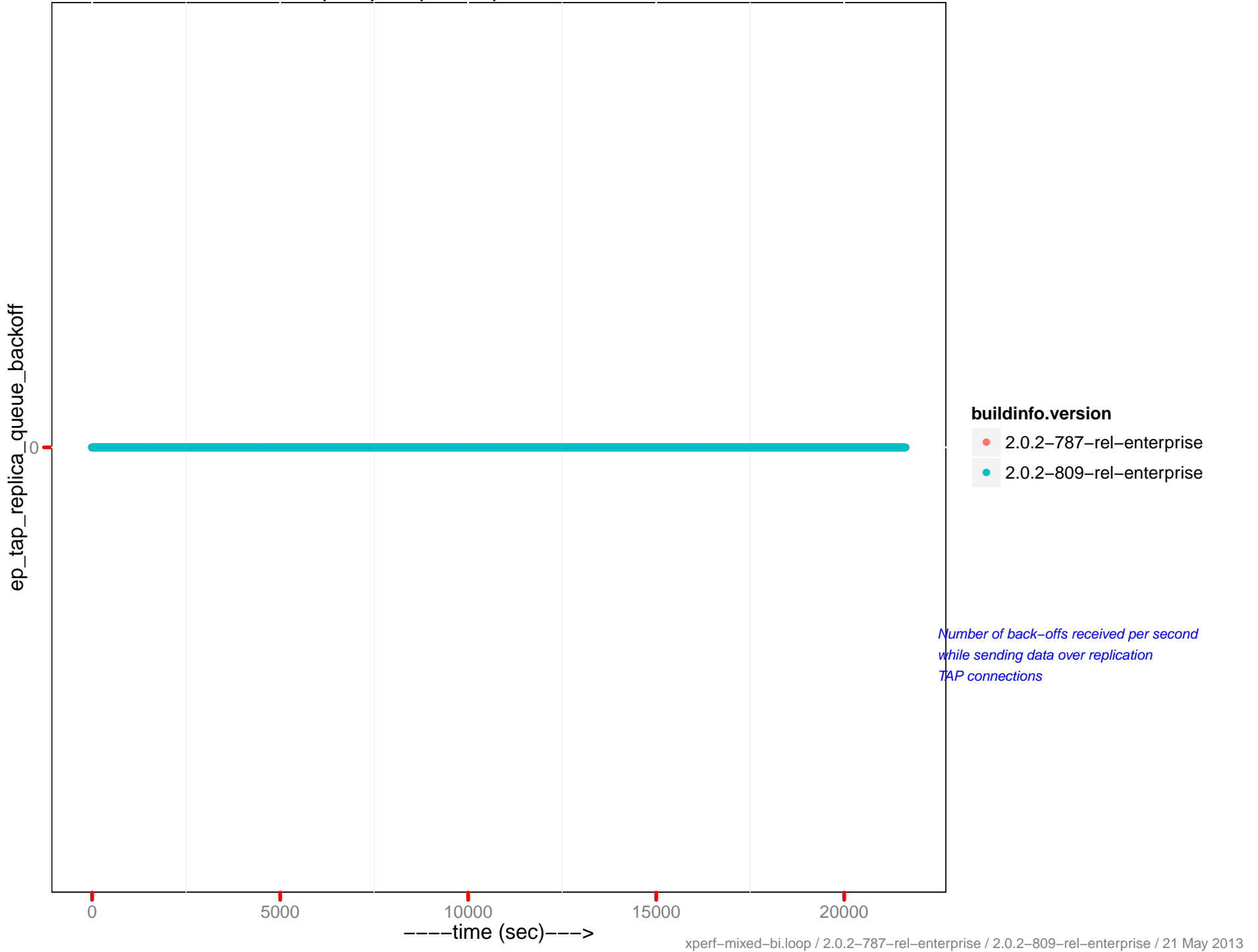

vb_active_resident_items_ratio

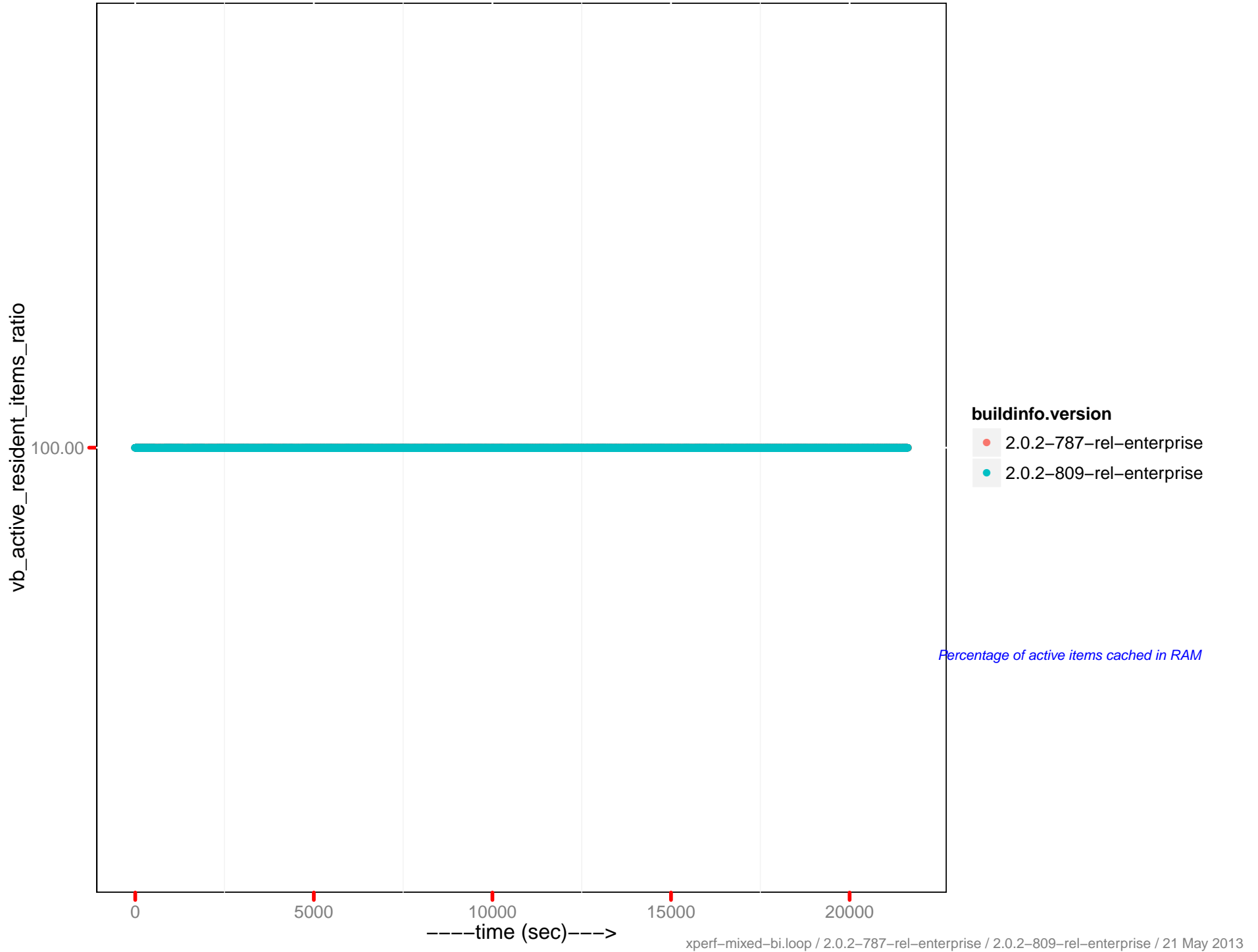

vb_replica_resident_items_ratio

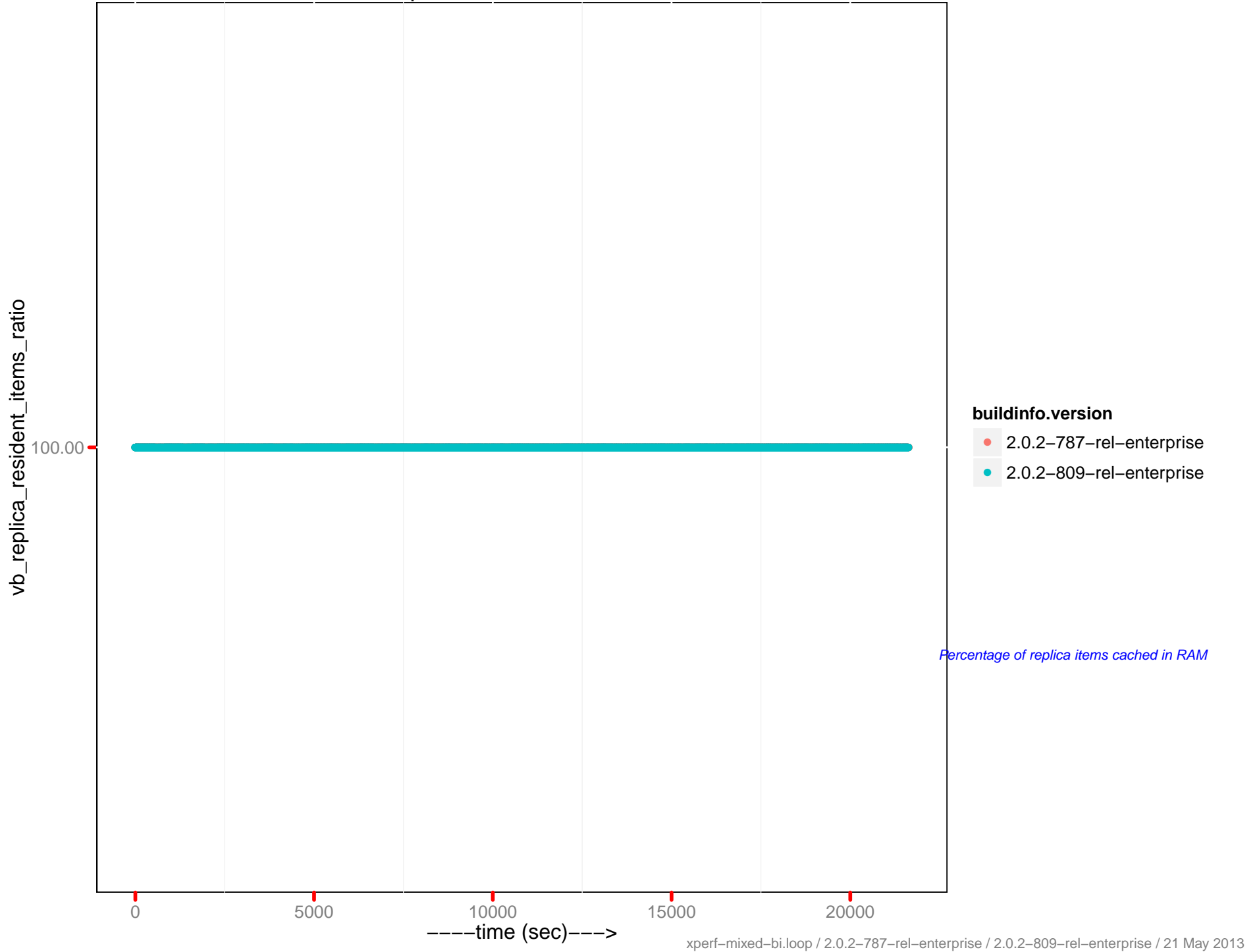

curr_items

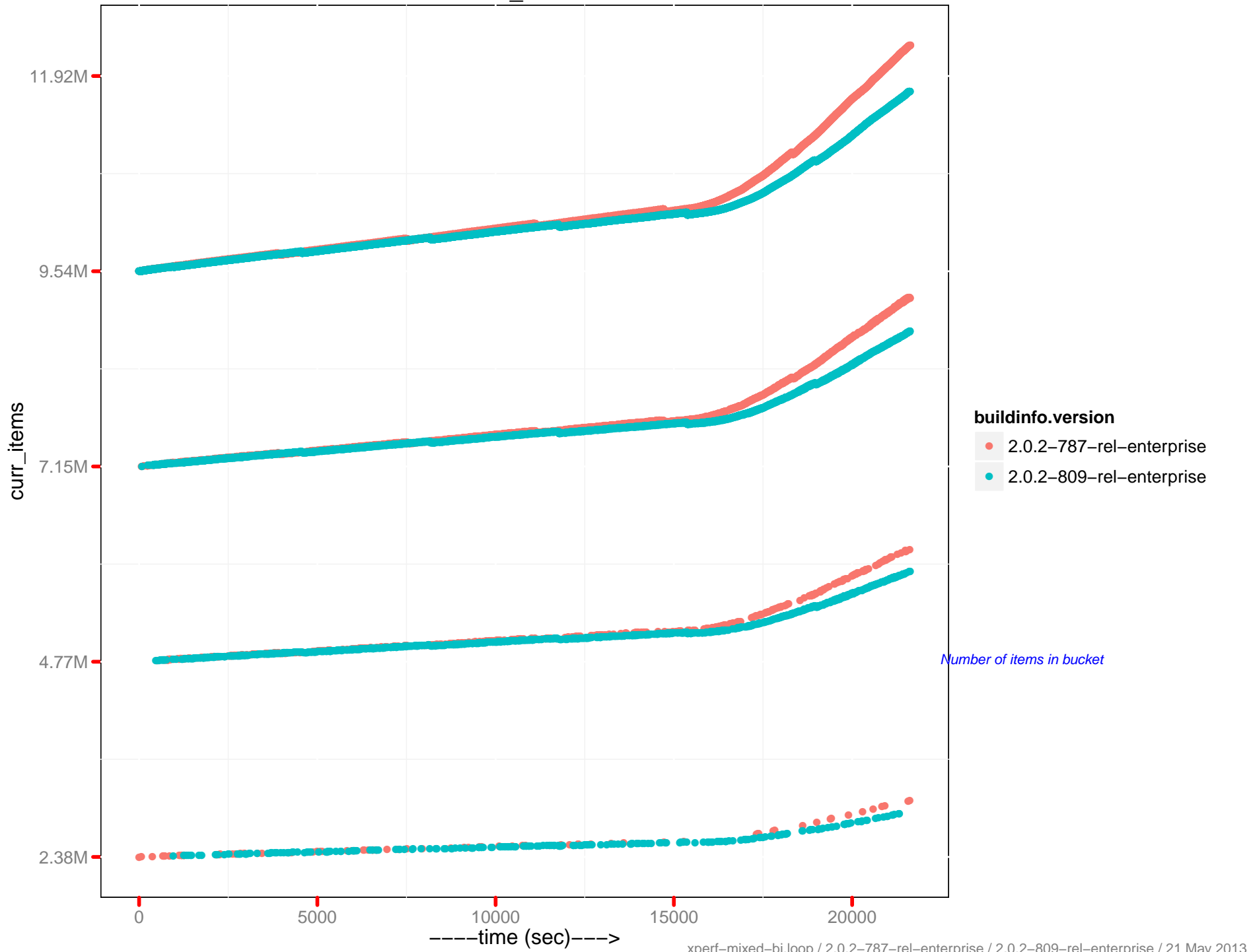

cur_items_total

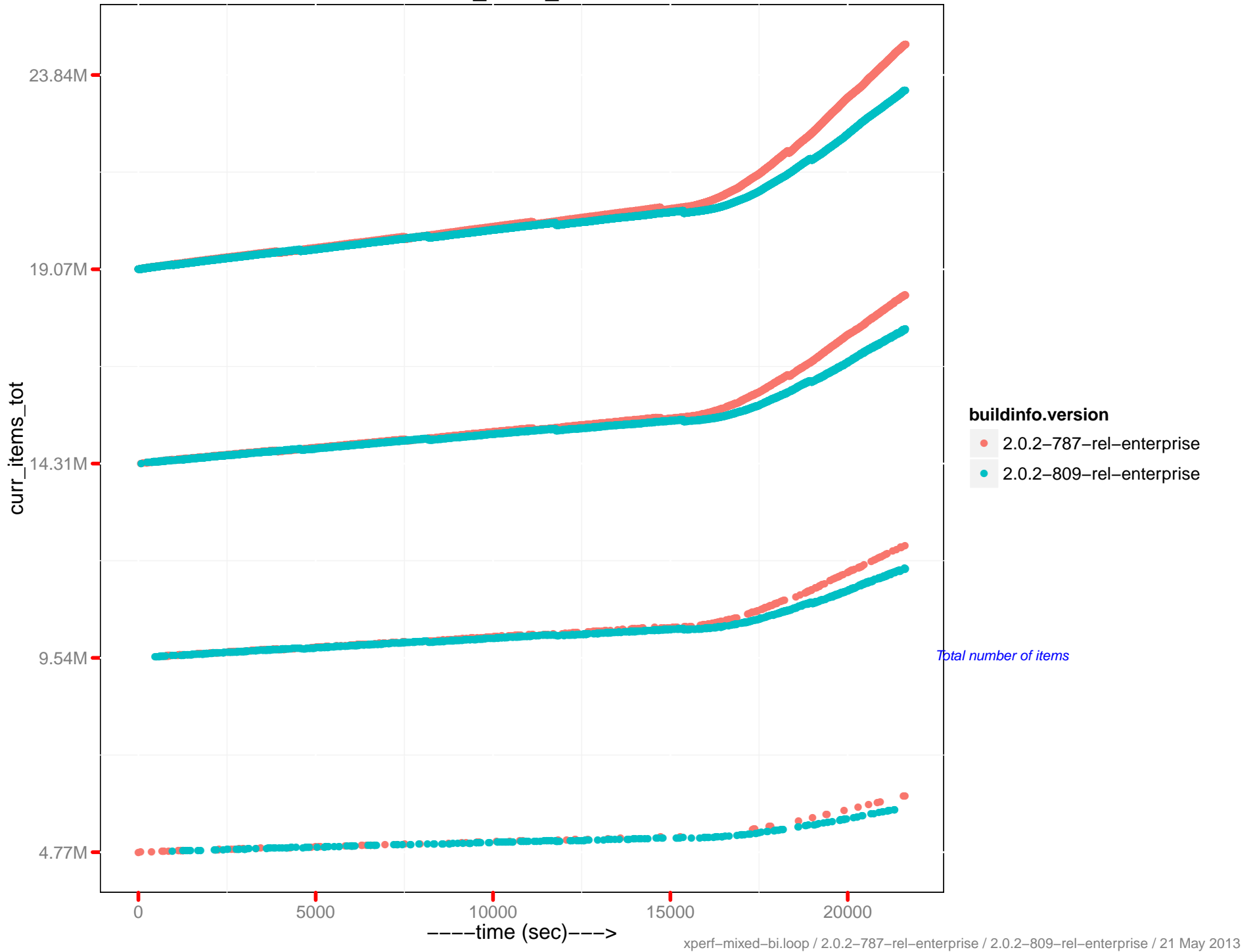

mem_used

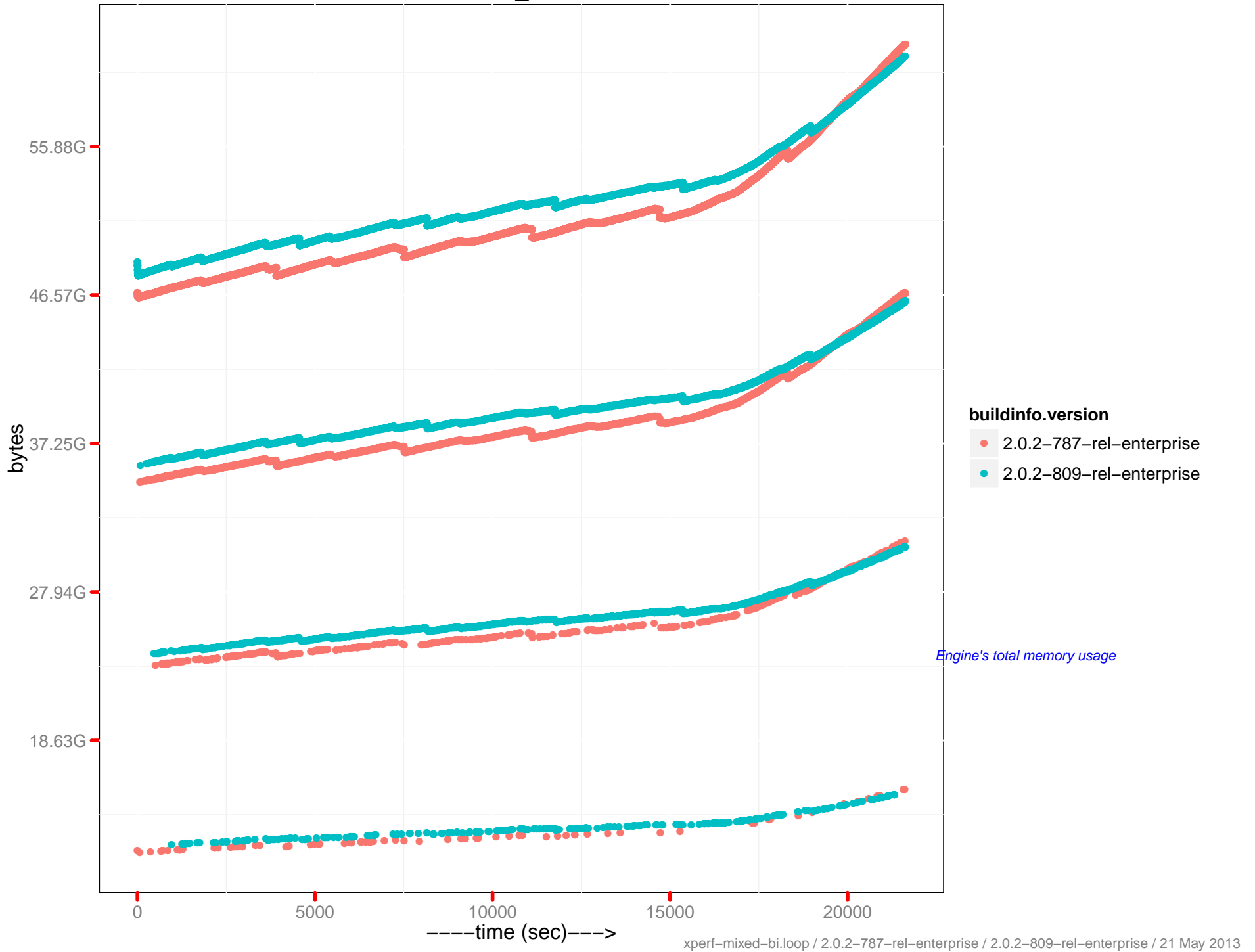

Docs data size

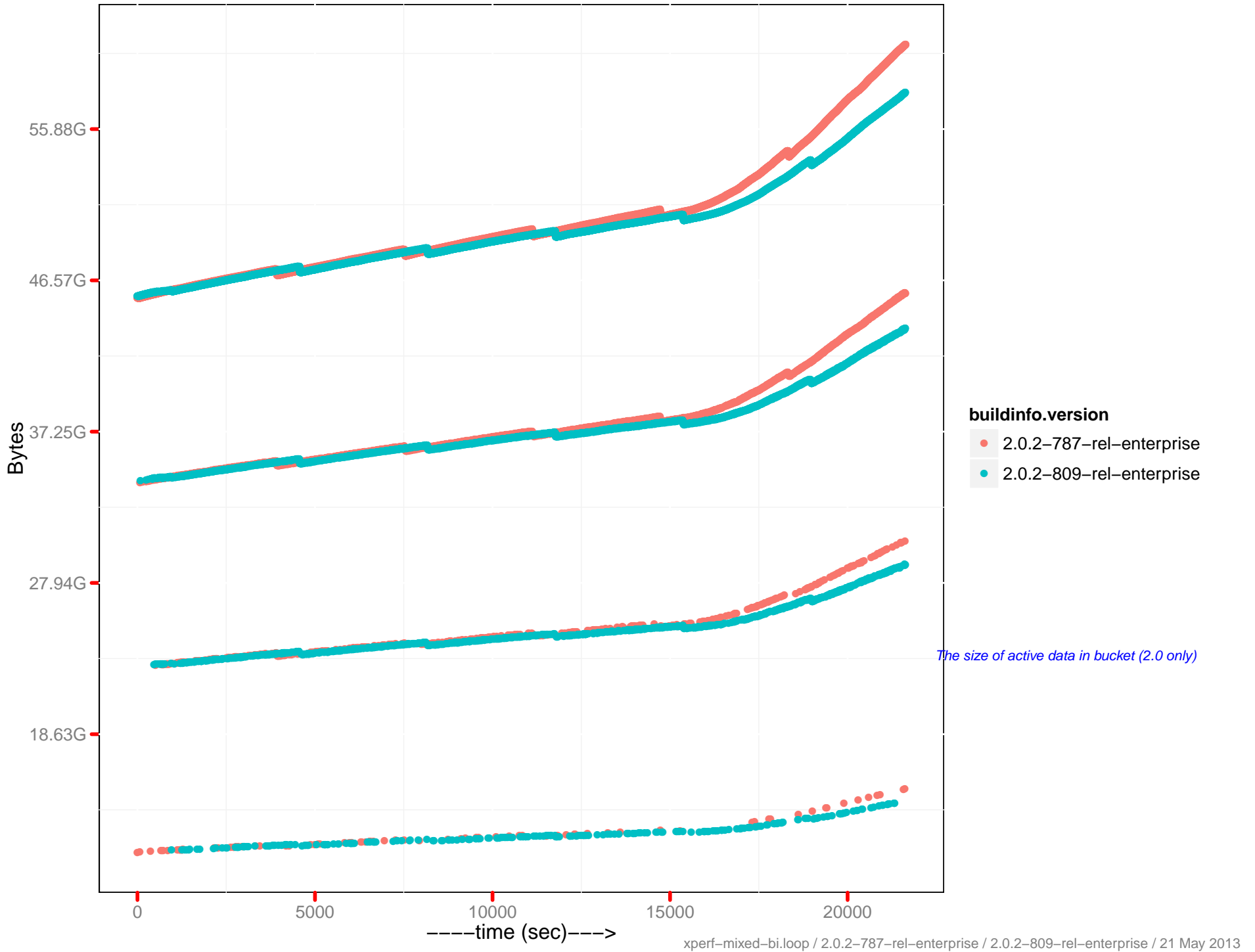

Docs disk size

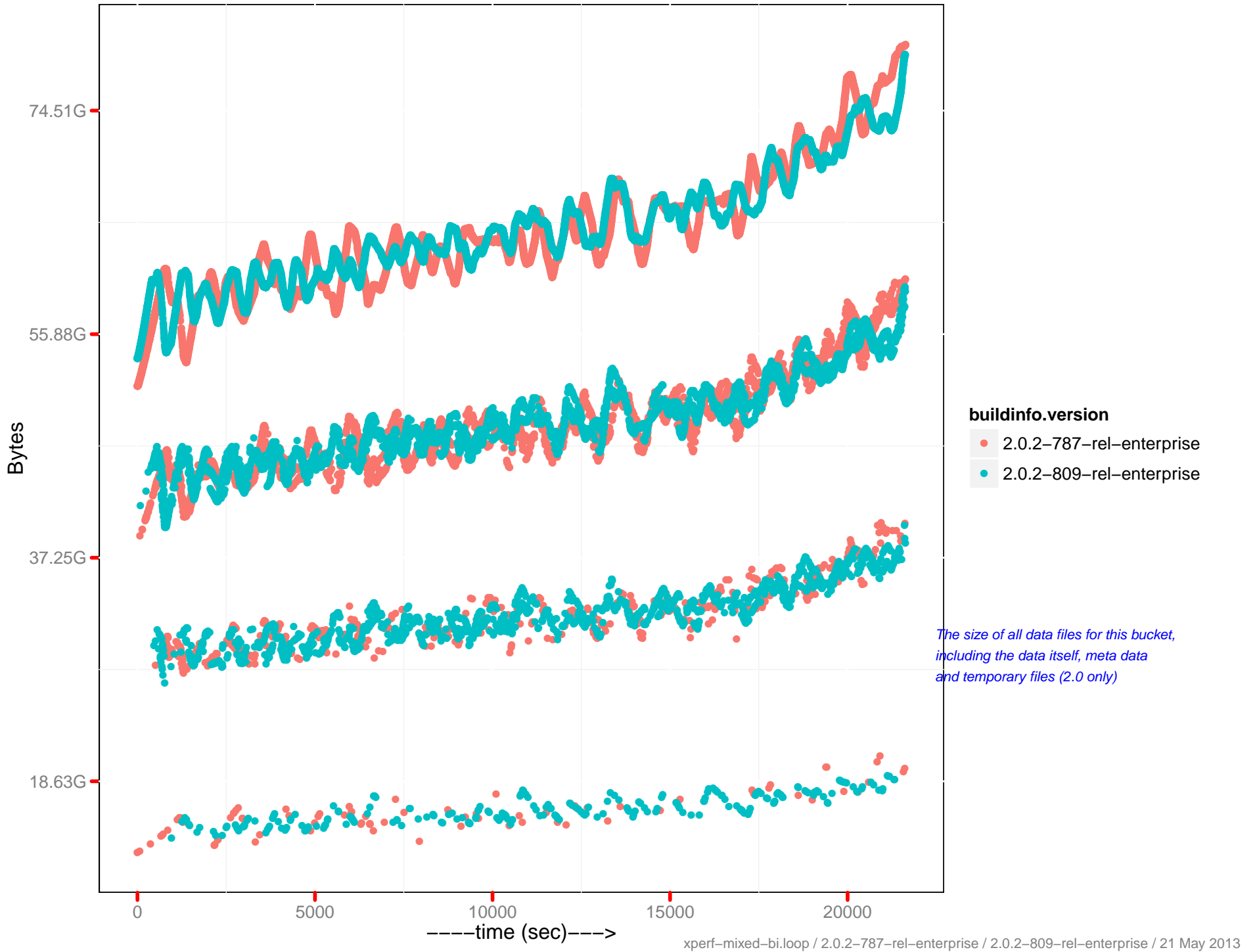

Docs actual disk size

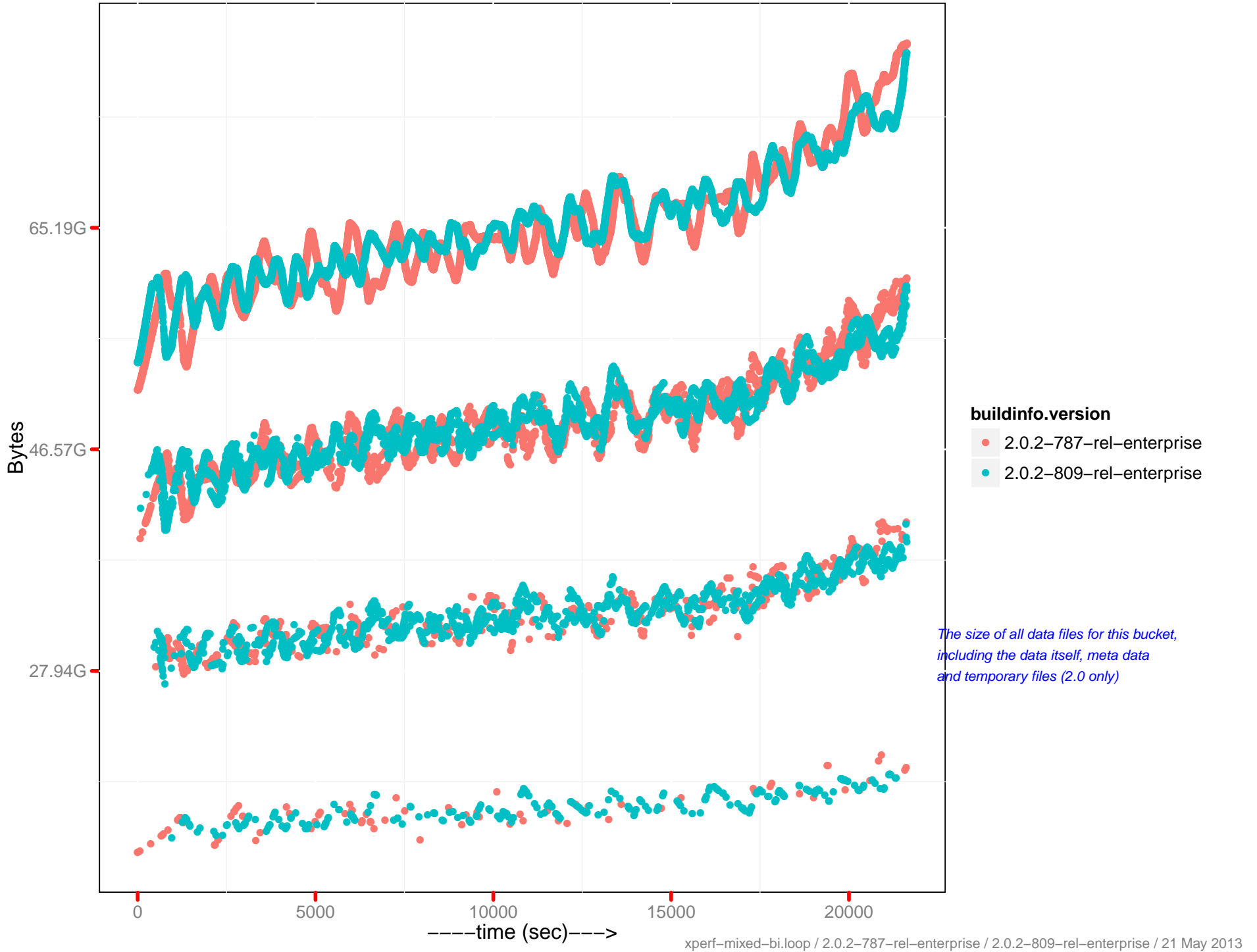

Views data size

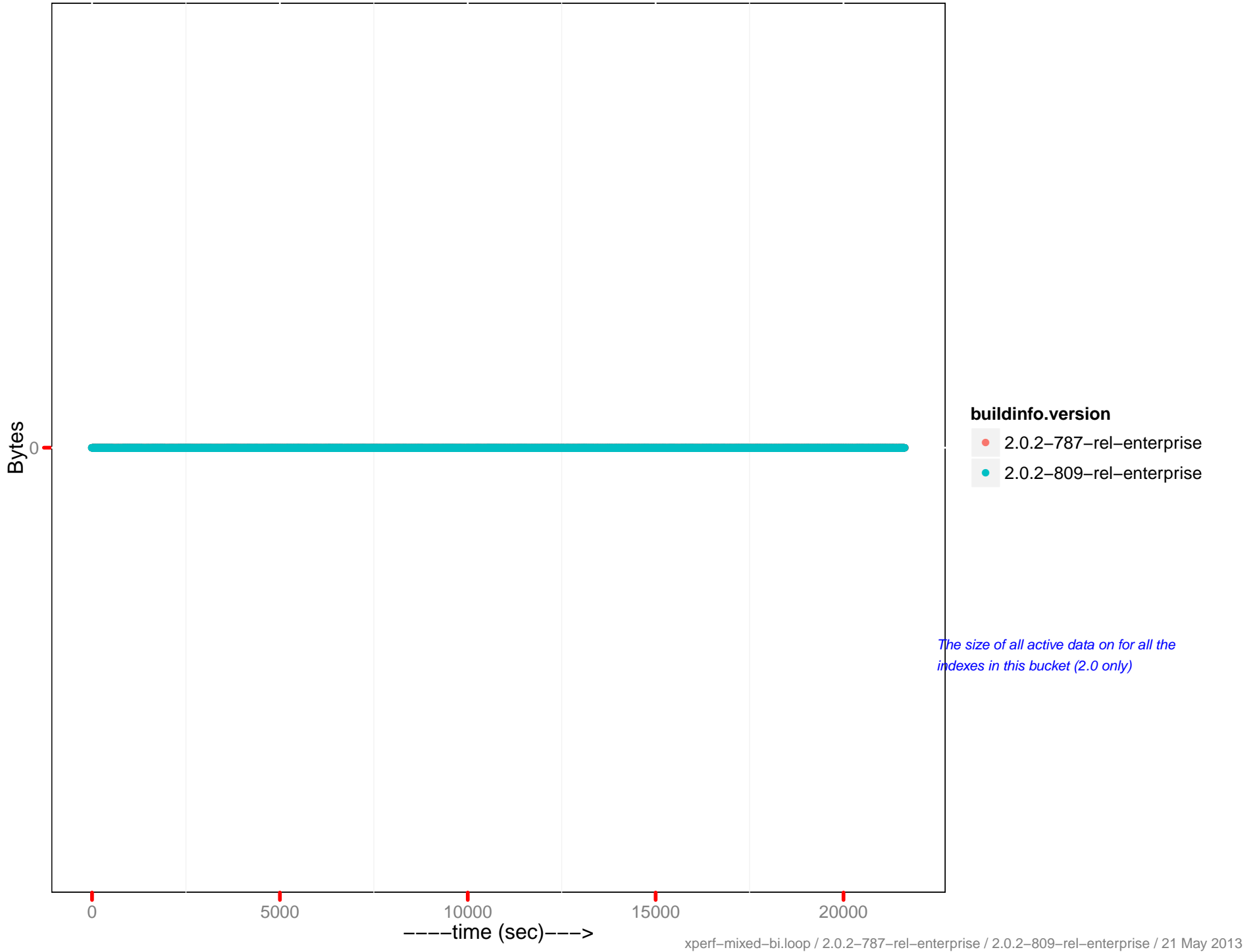

Views disk size

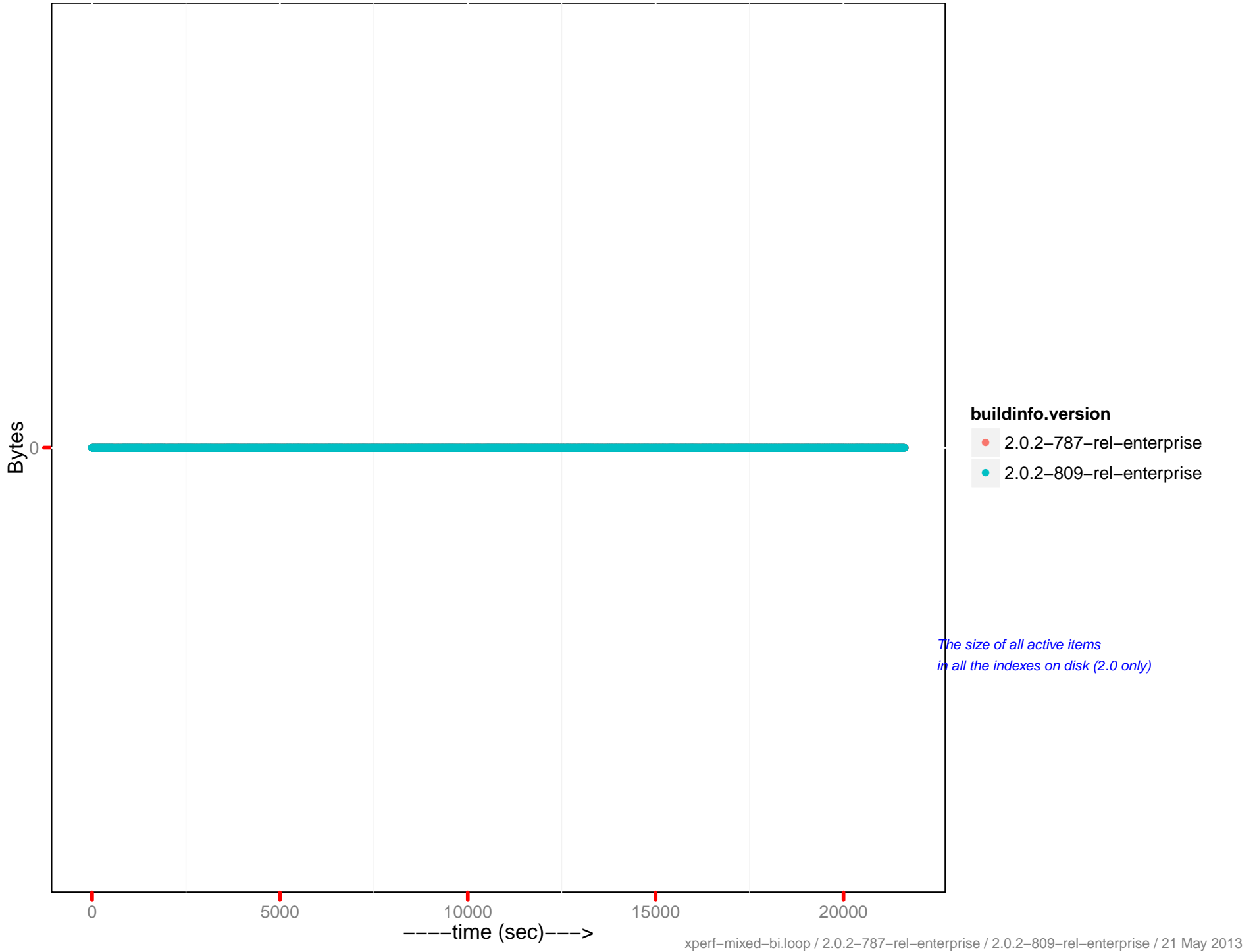

Views actual disk size

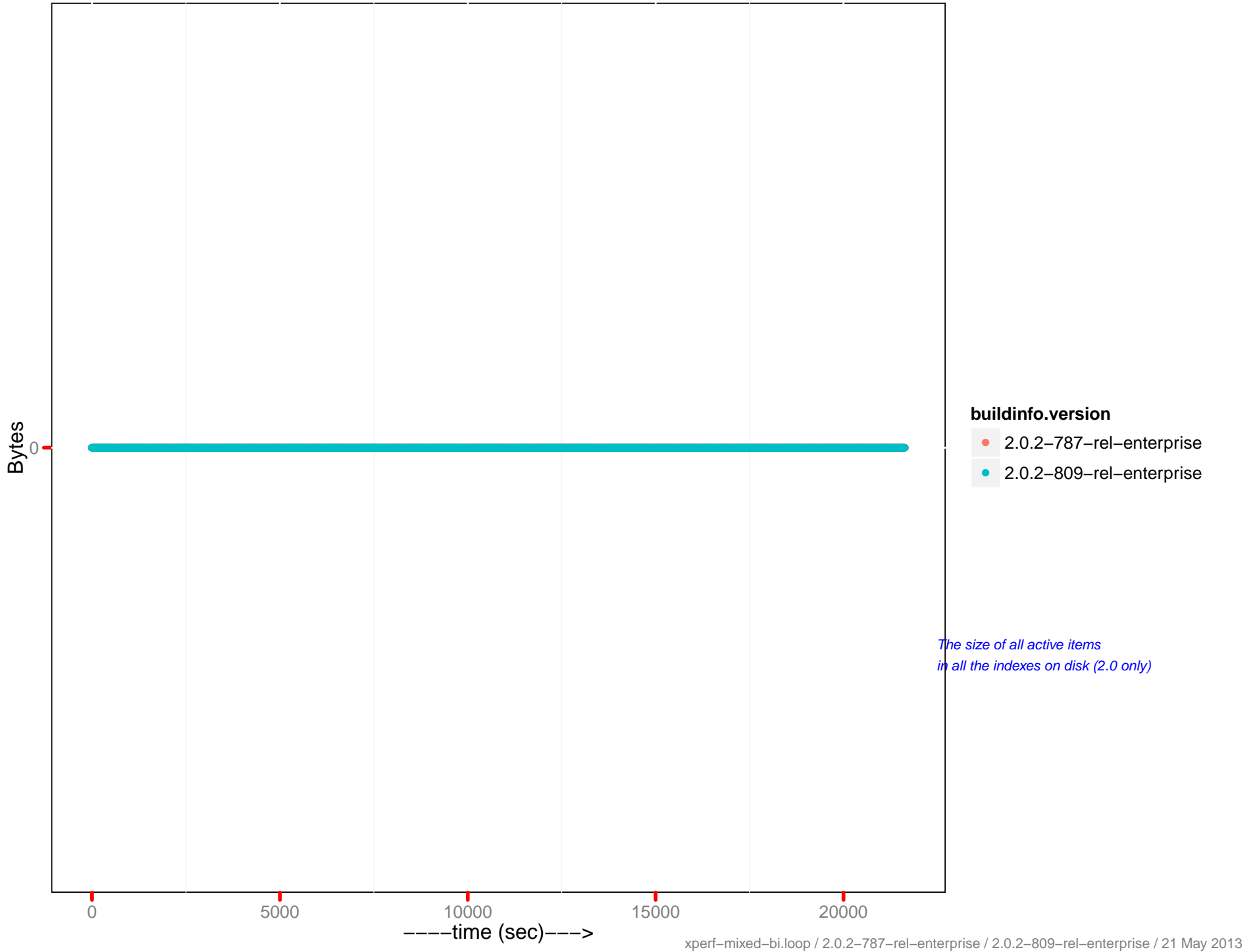

Total disk size

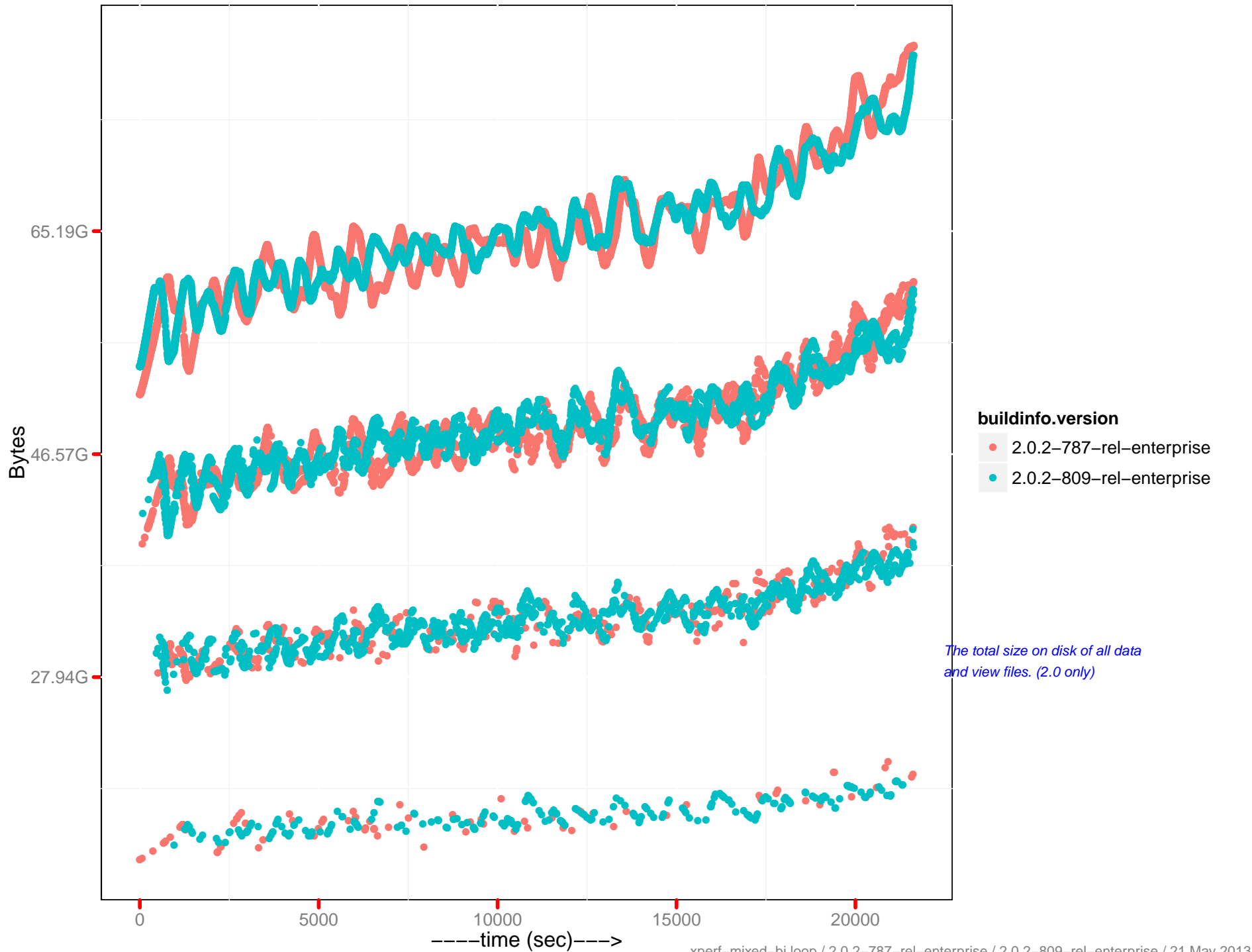

The total size on disk of all data and view files. (2.0 only)

Docs fragmentation

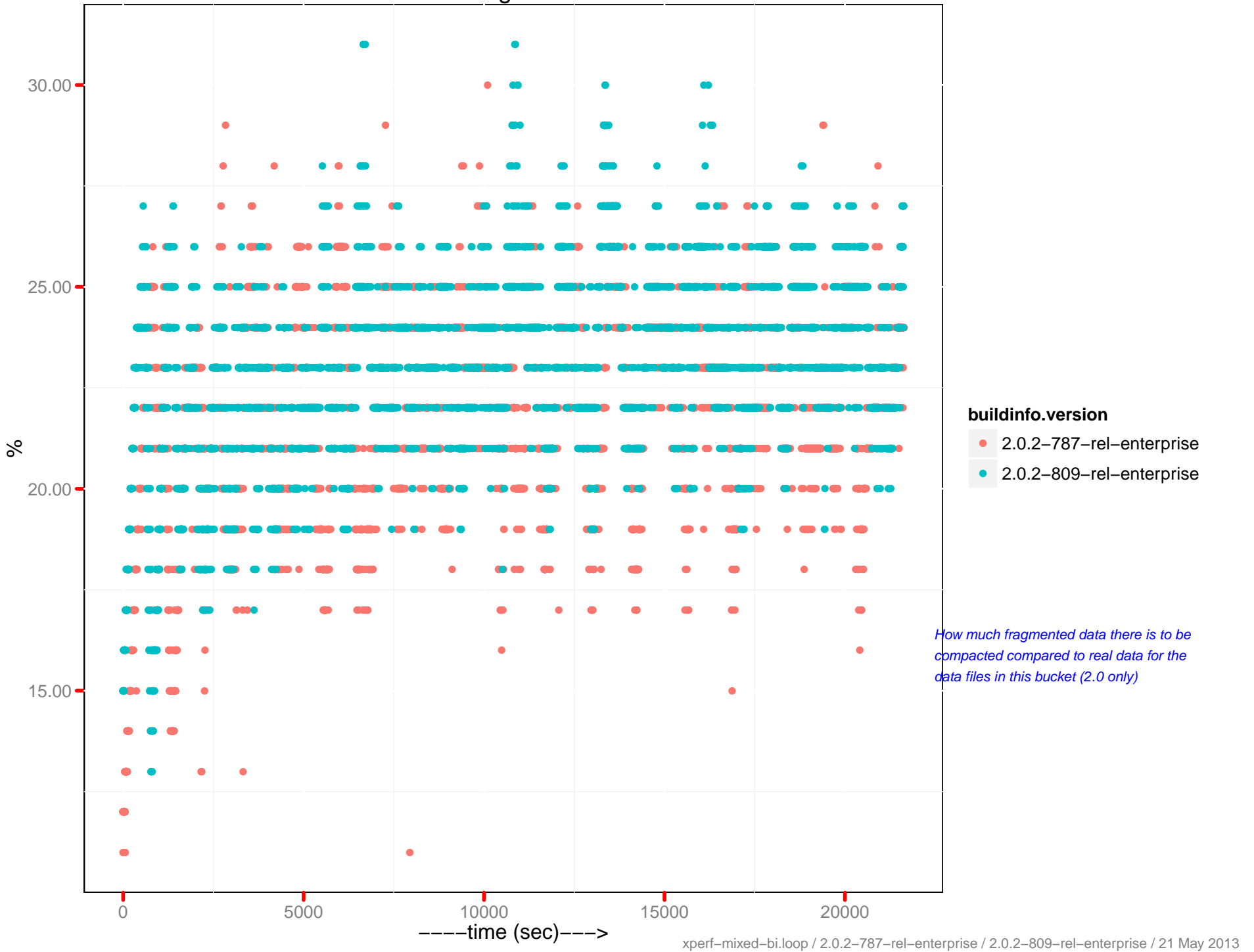

Views fragmentation

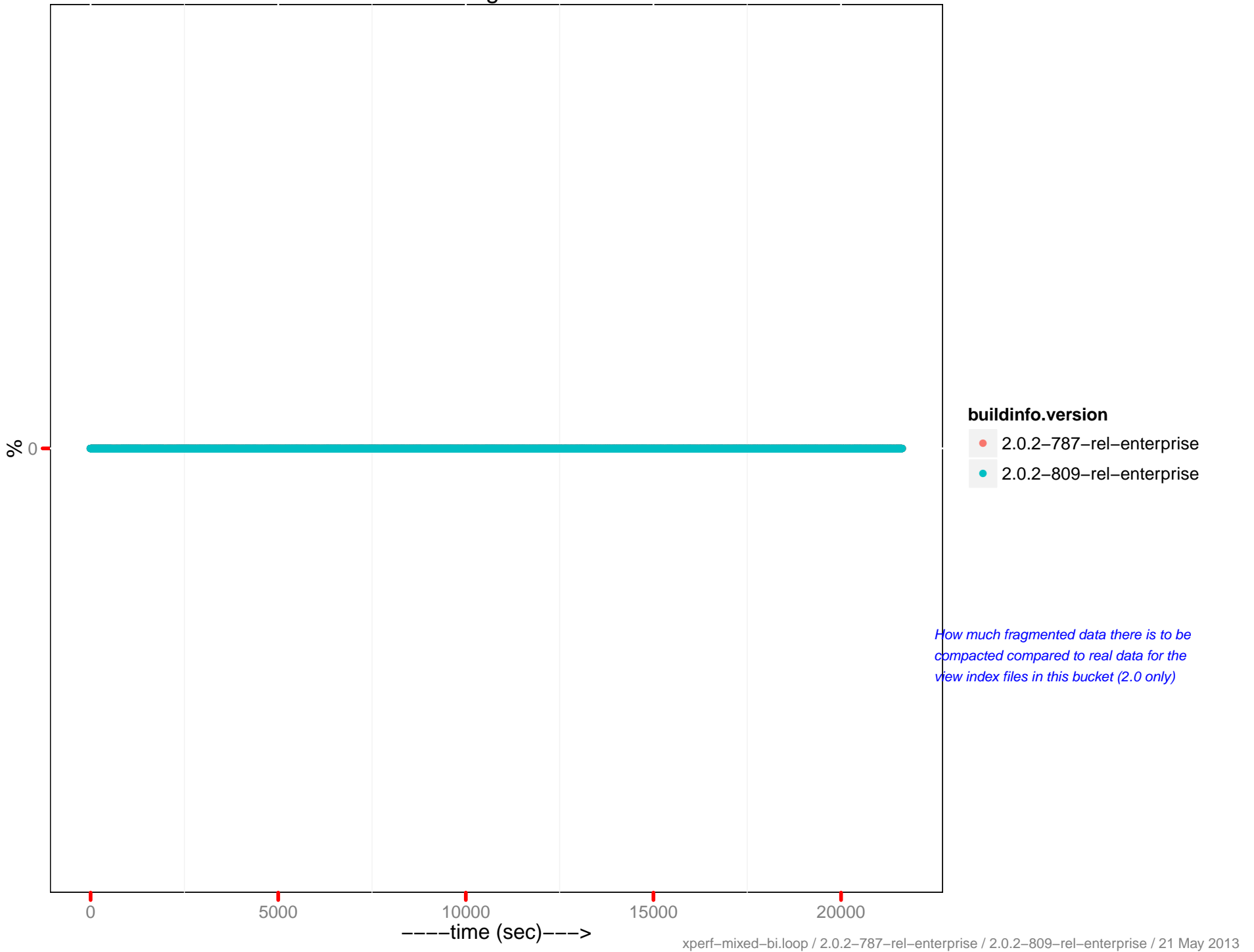

How much fragmented data there is to be compacted compared to real data for the view index files in this bucket (2.0 only)

cmd_get ops/sec

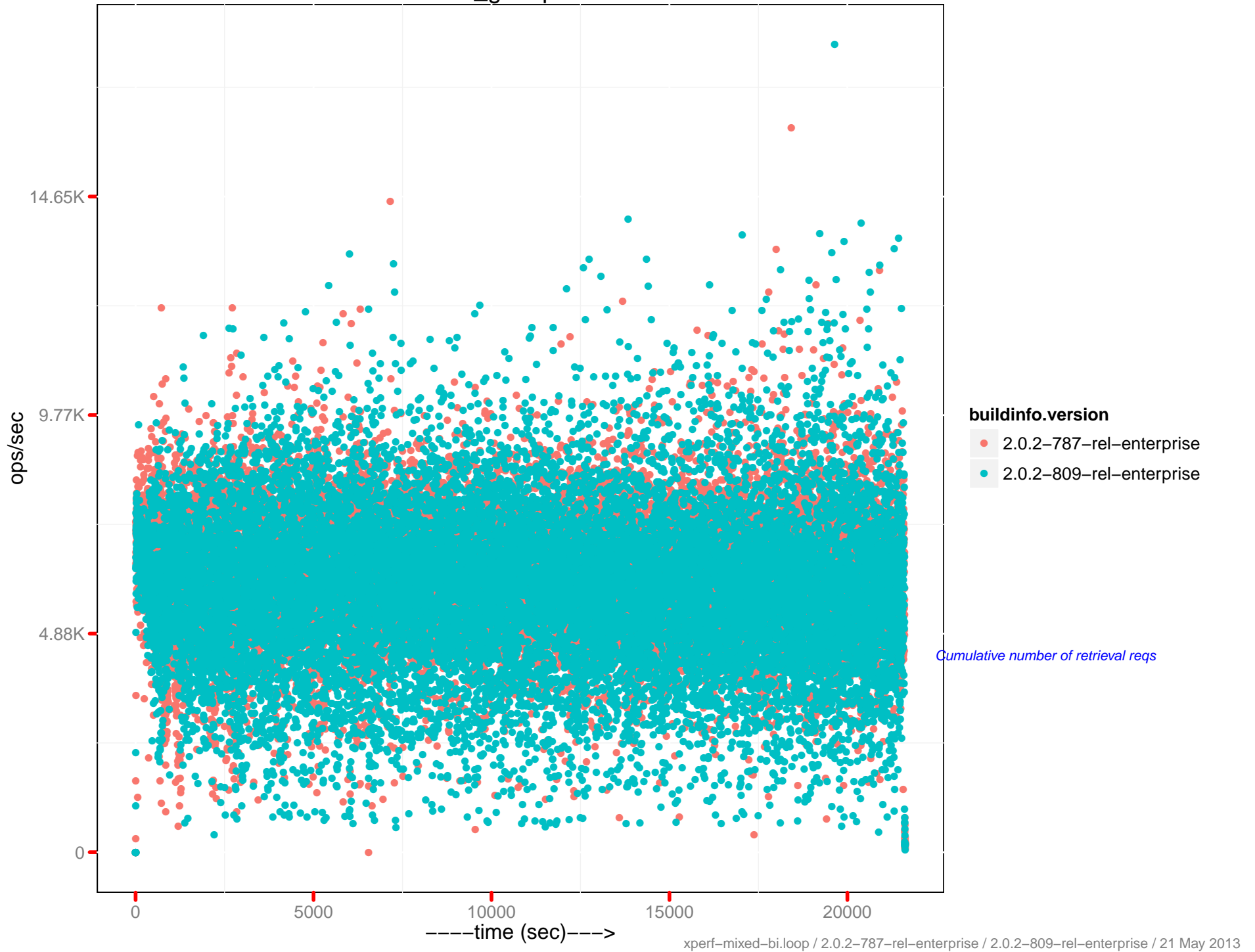

cmd_set ops/sec

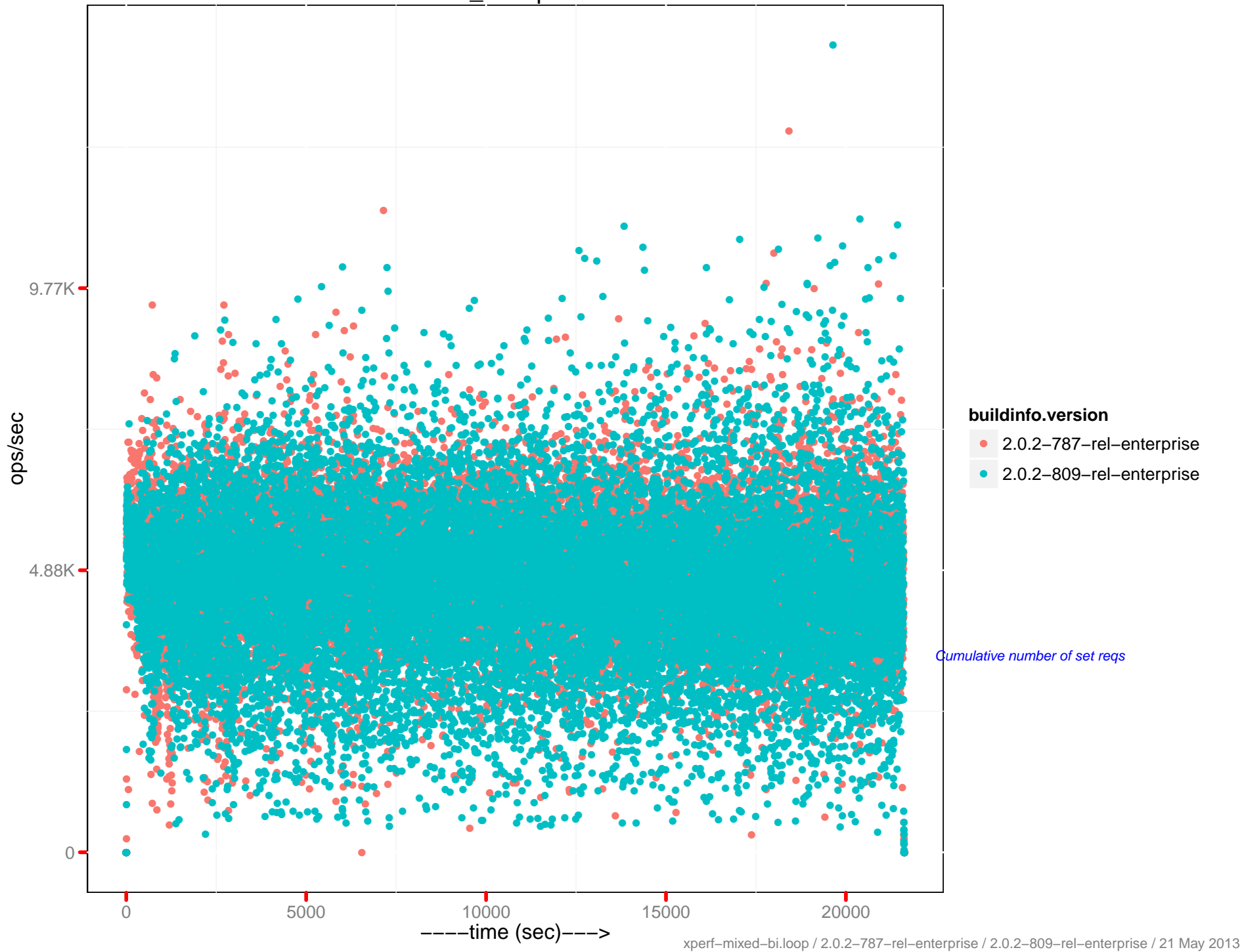

of get misses

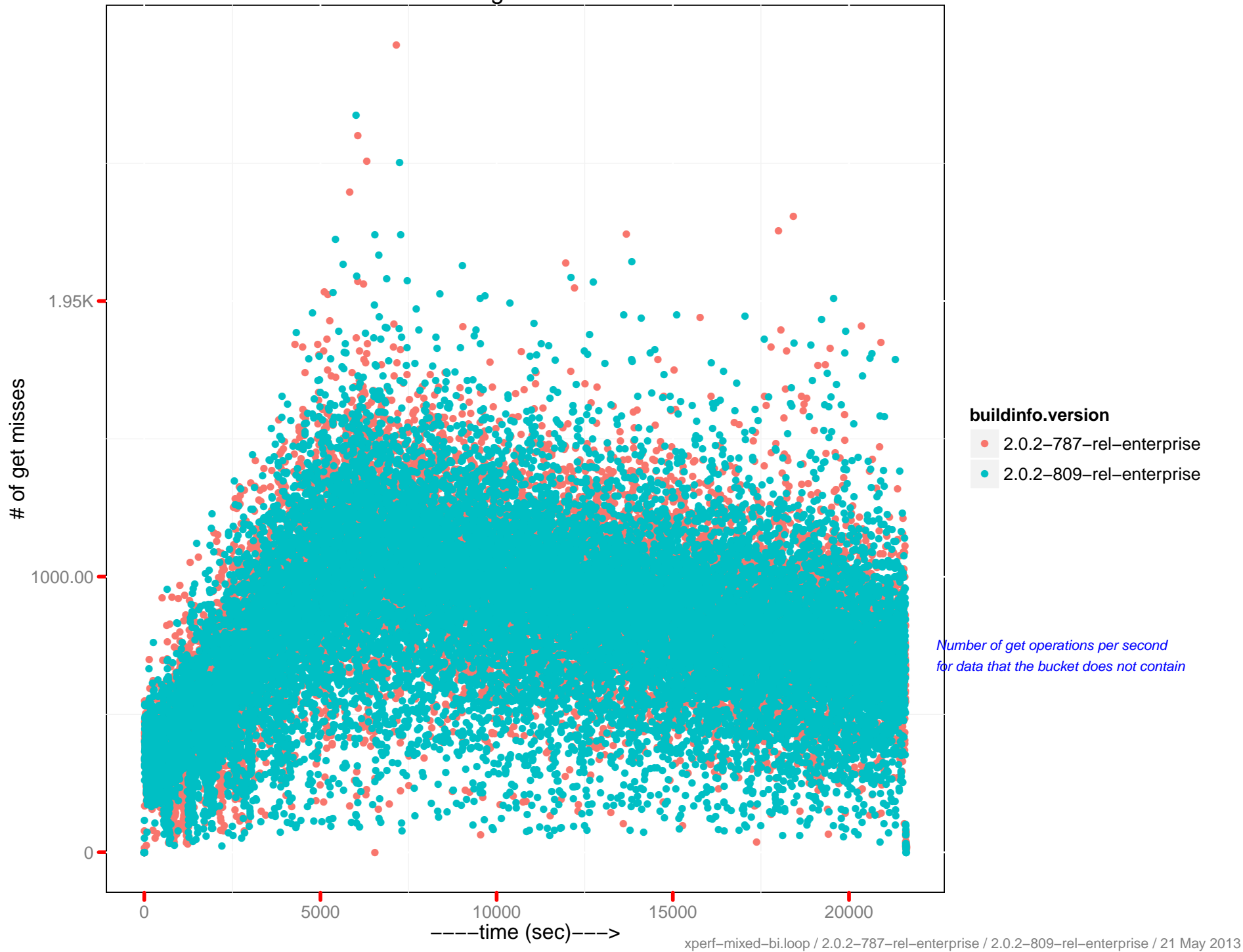

of get hits

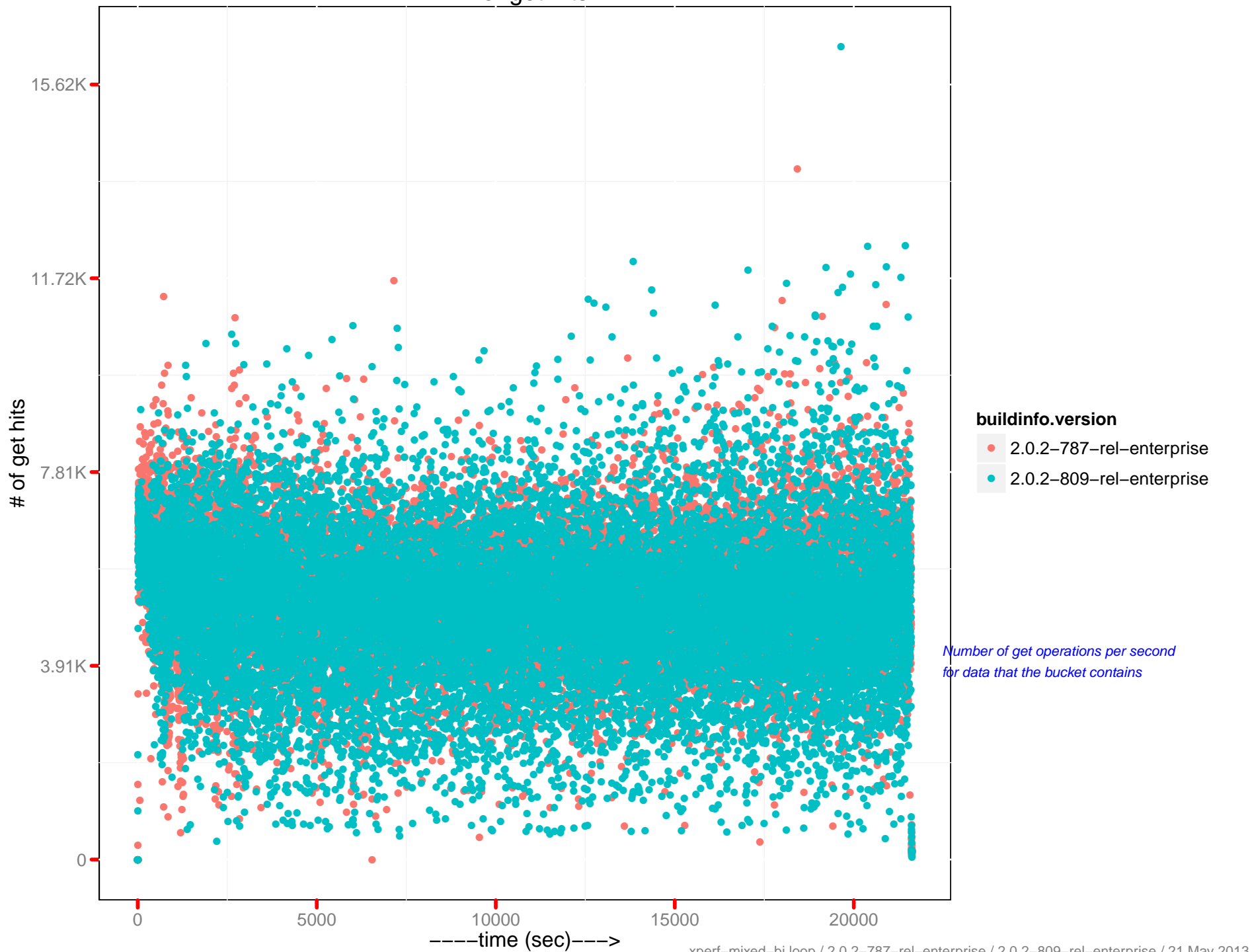

cache_miss percentage

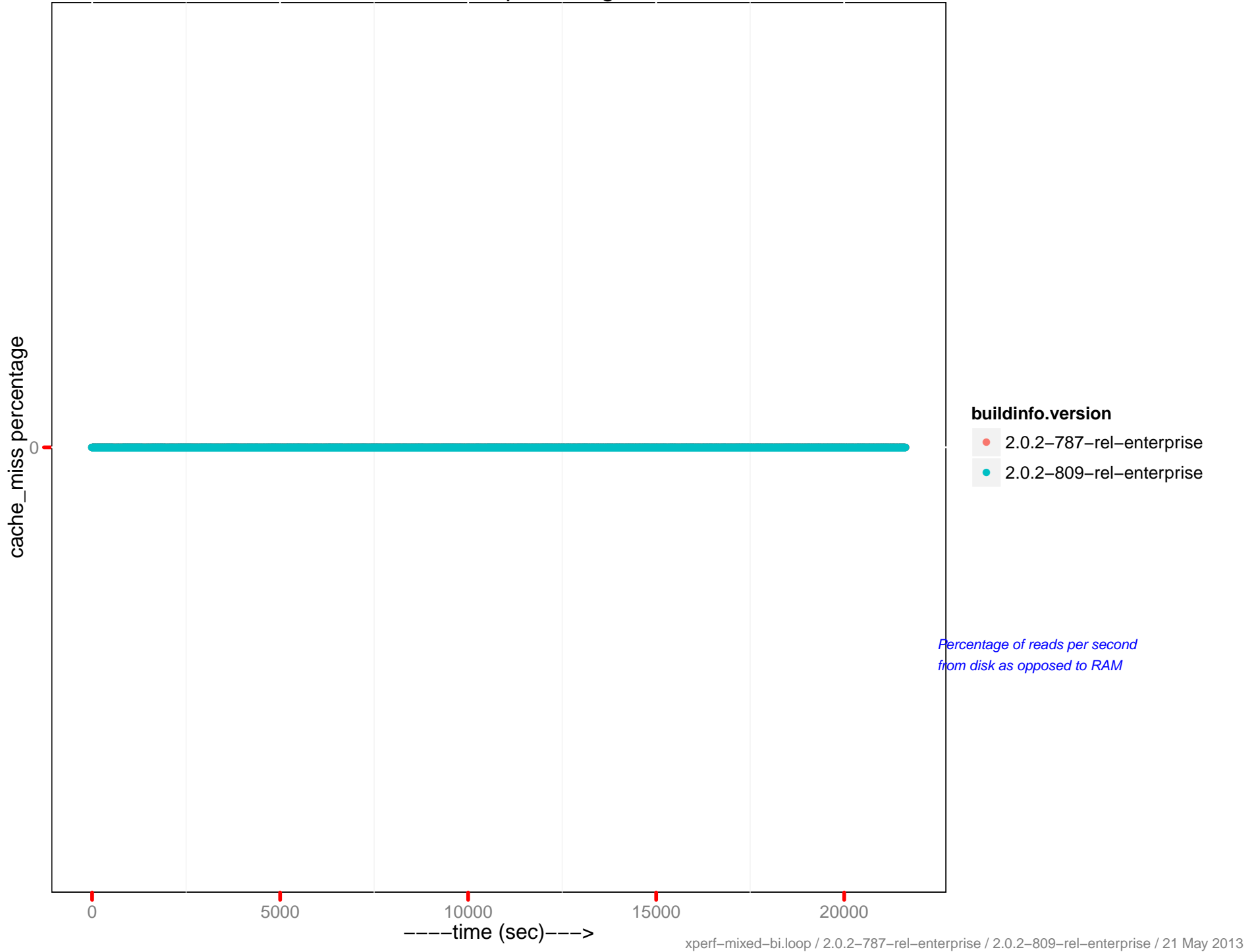

cache_miss percentage 0-5

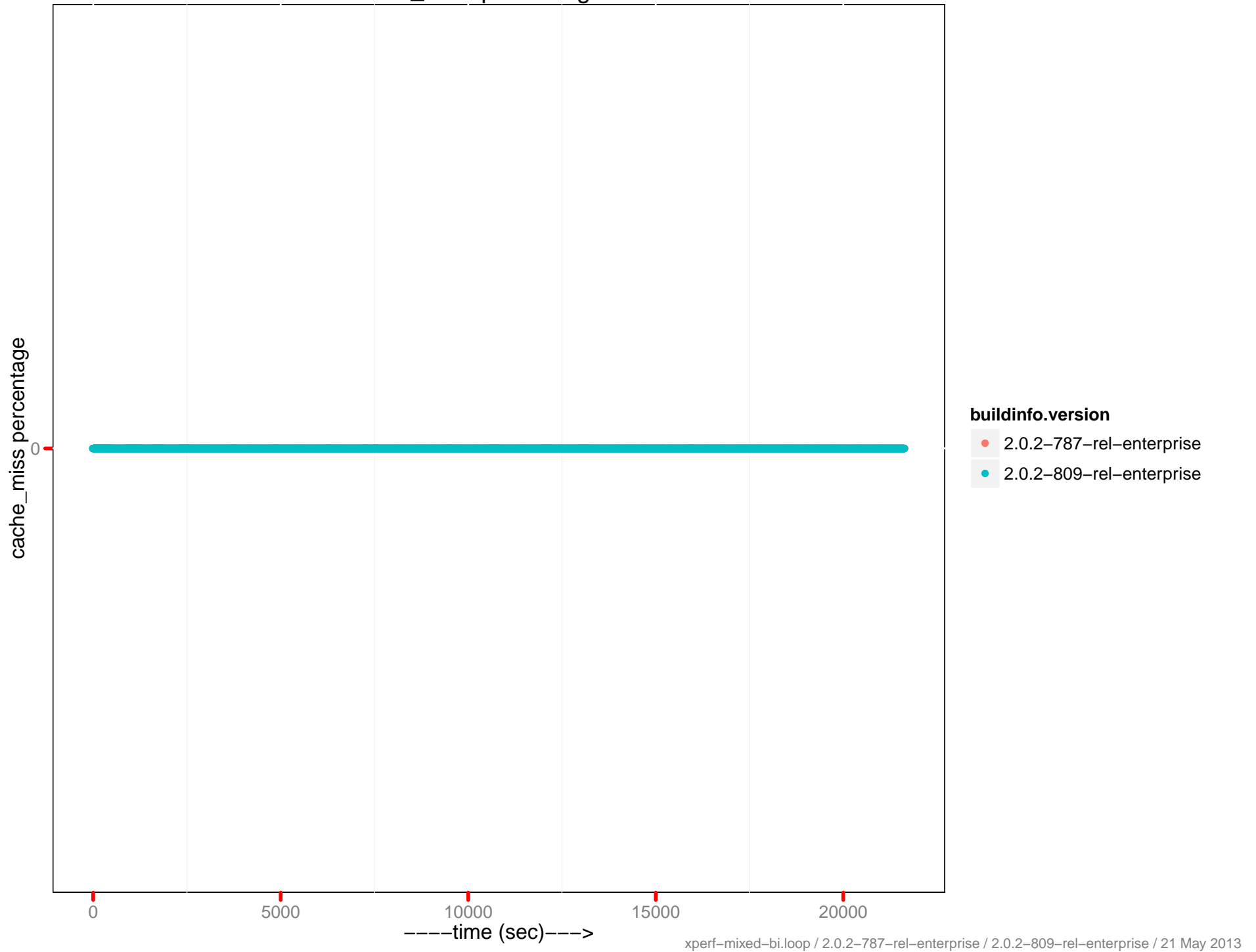

Number of connections

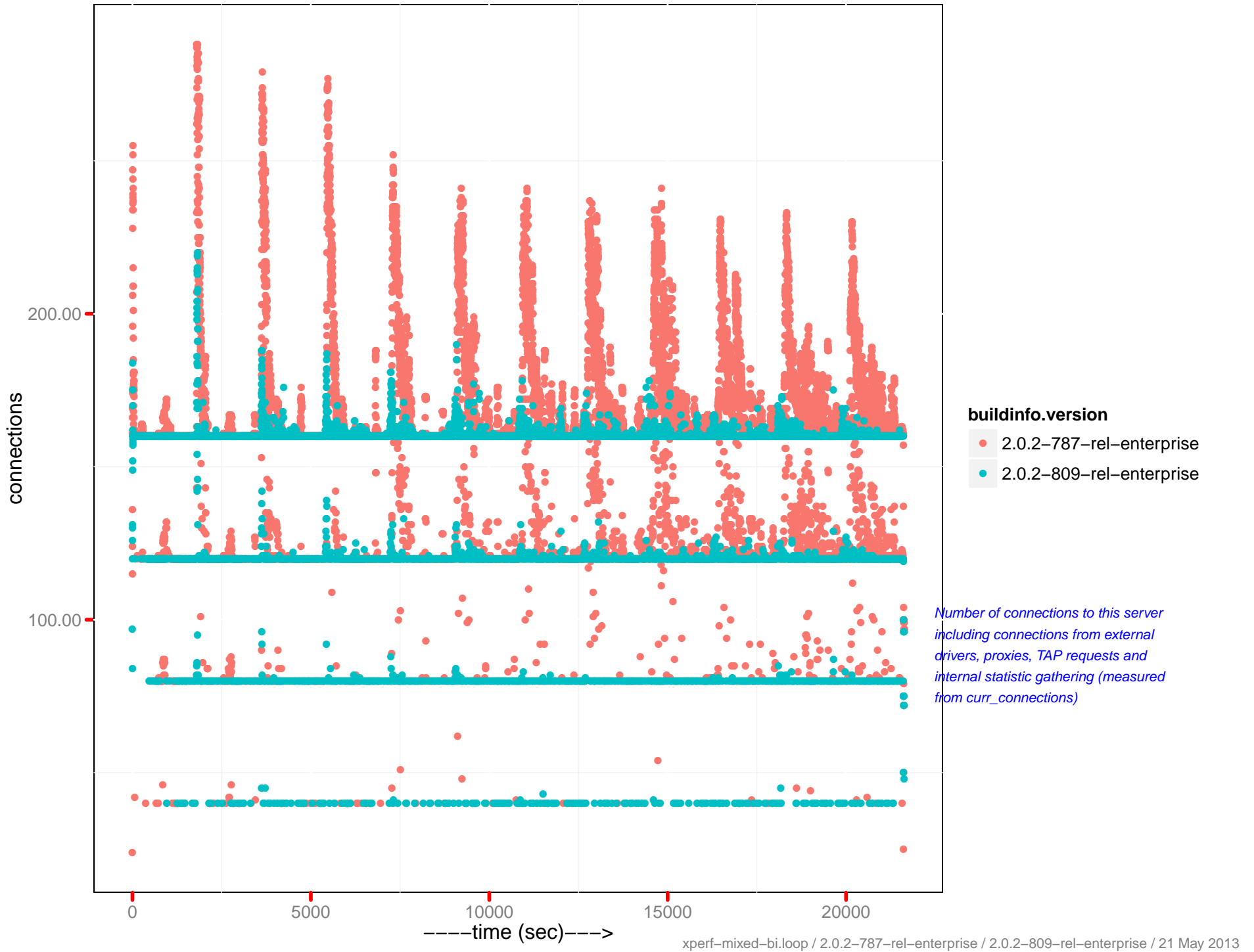

Mutation replication rate

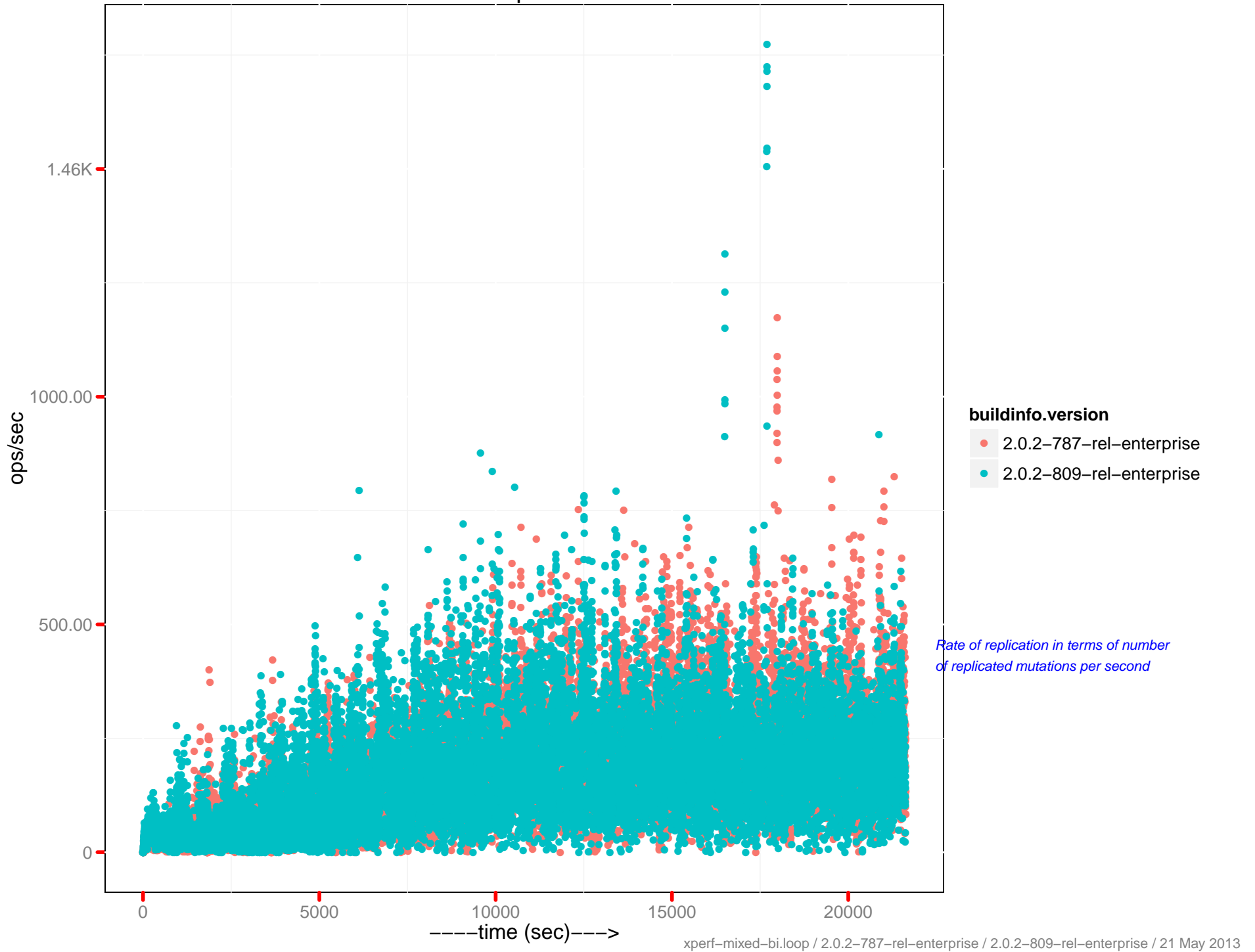

Data replication rate

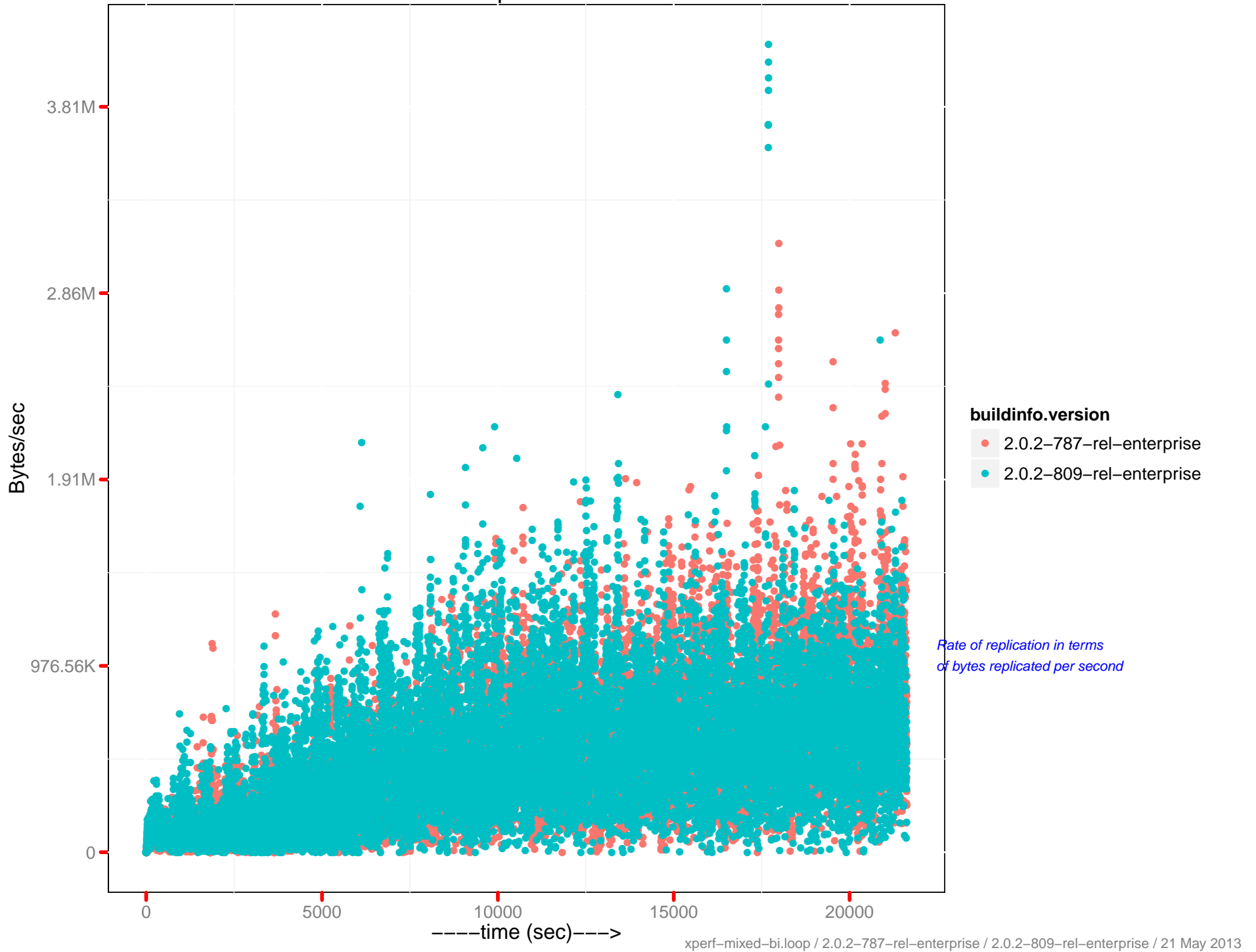

ms doc ops latency

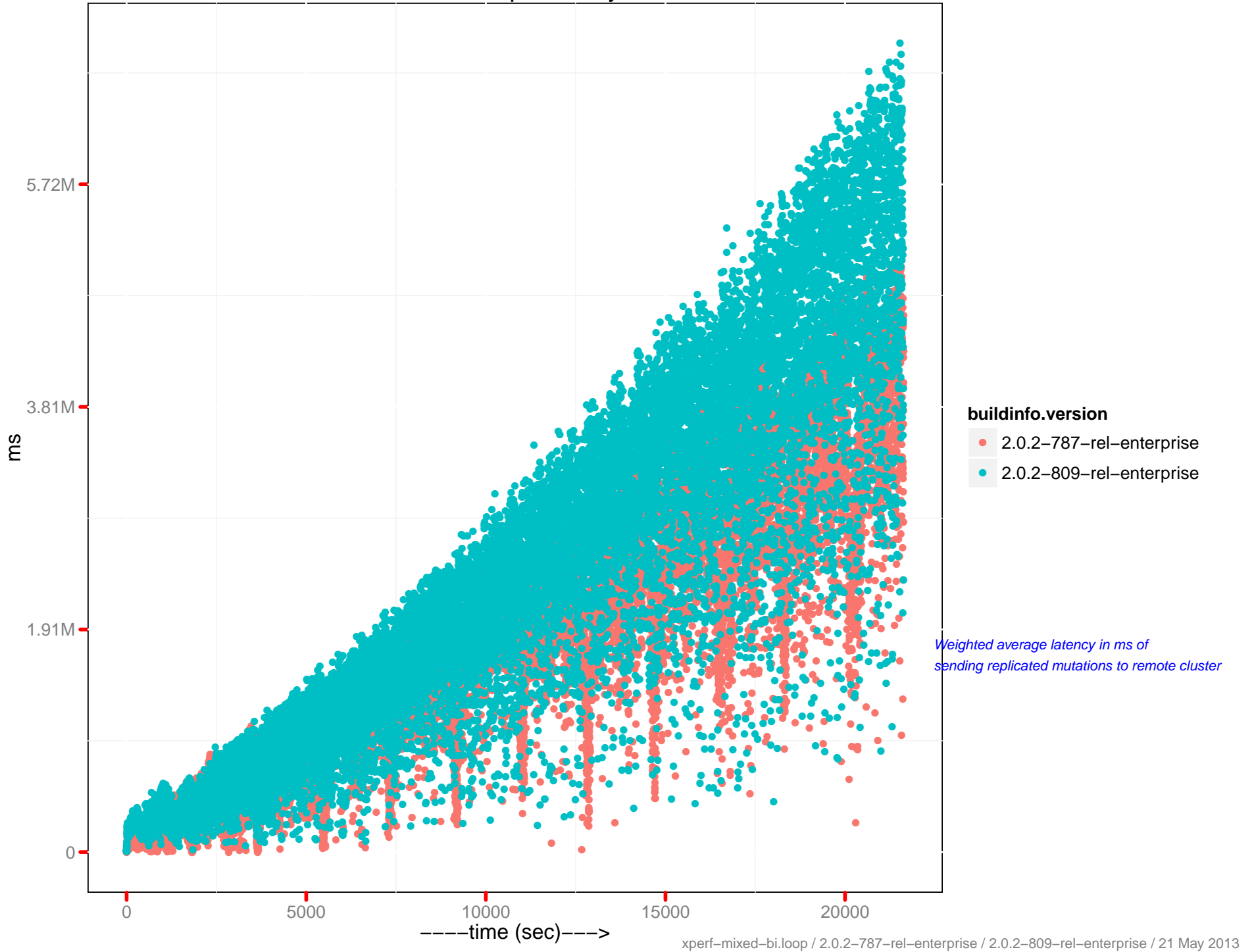

ms meta ops latency

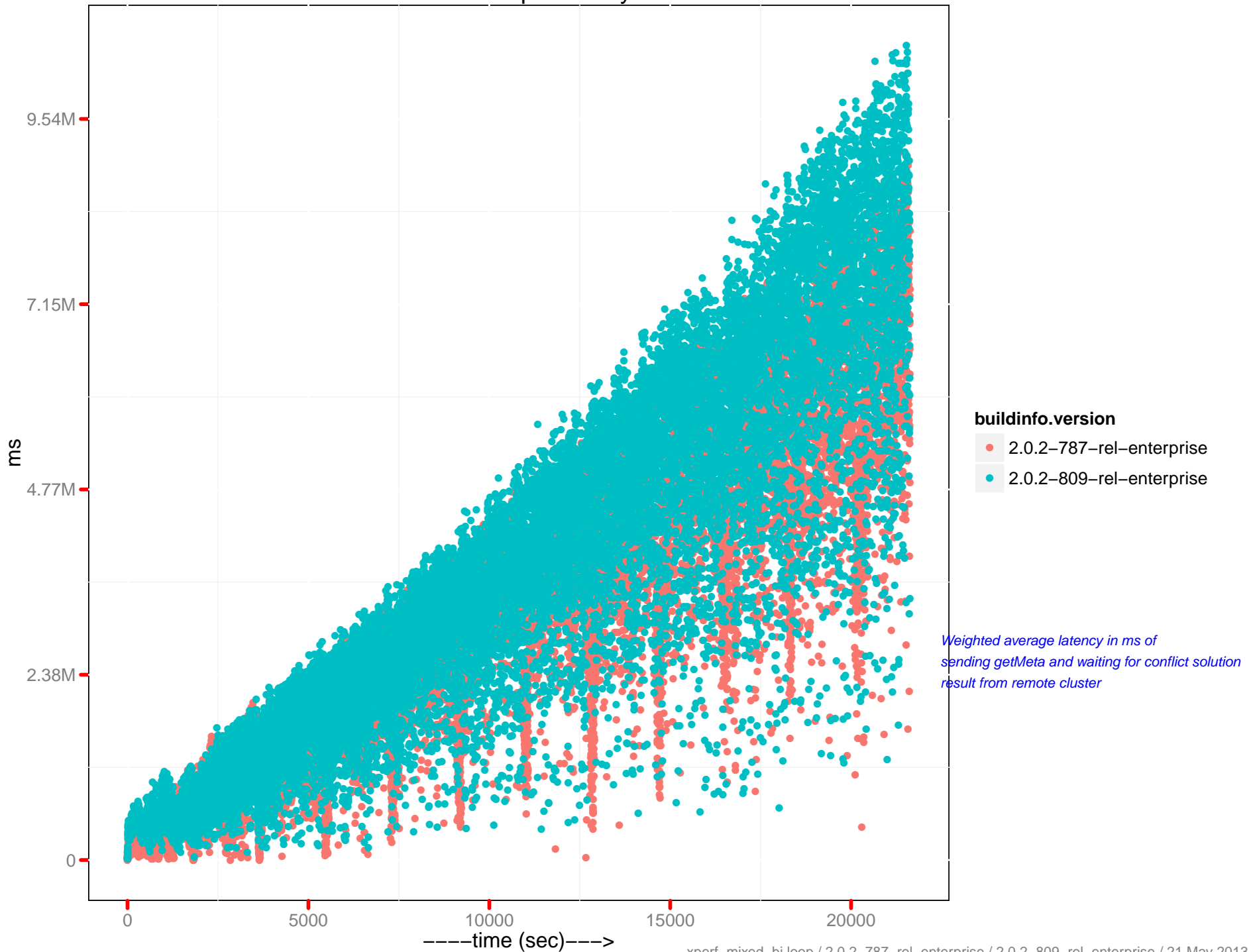

Outbound XDCR mutations

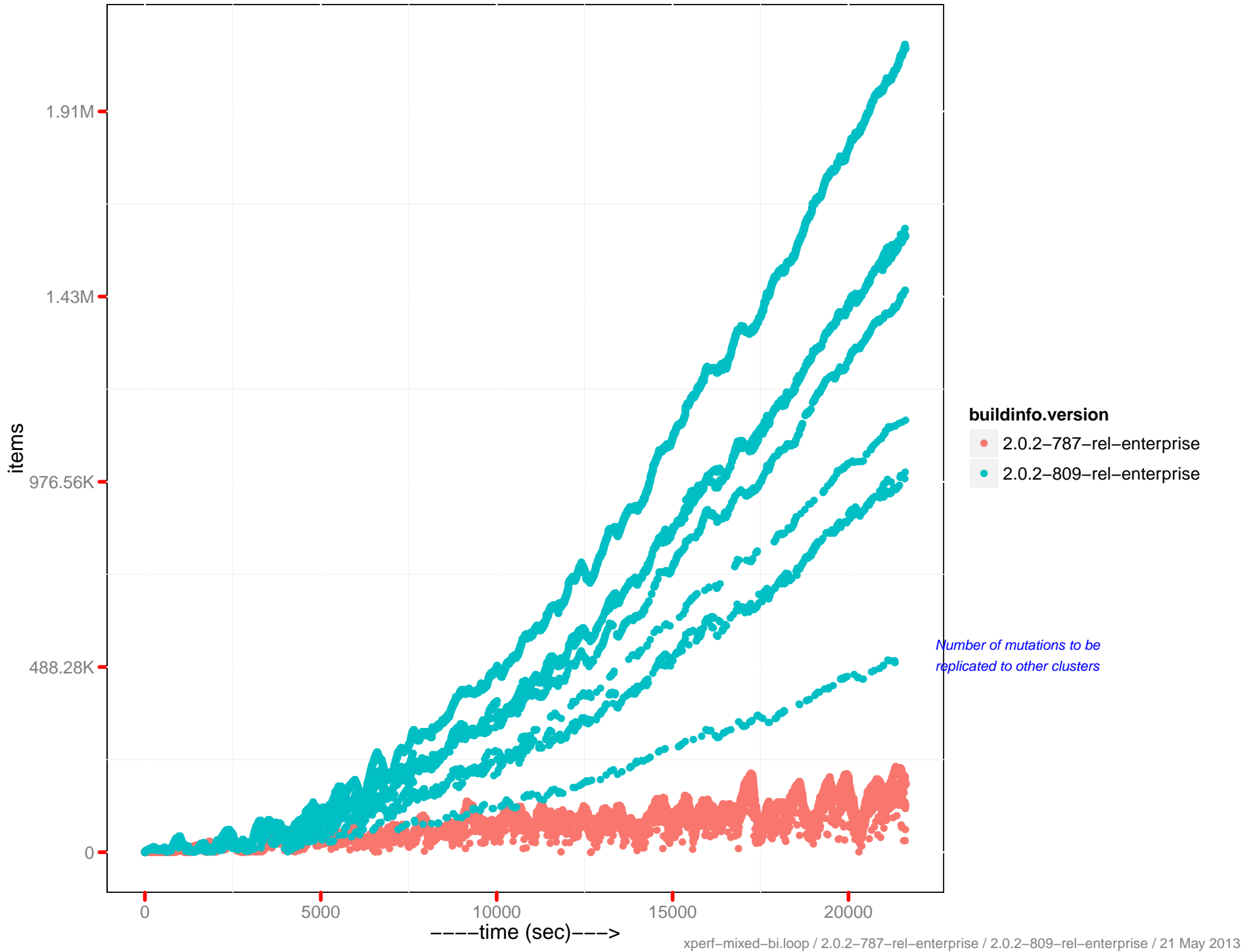

Mutations in queue

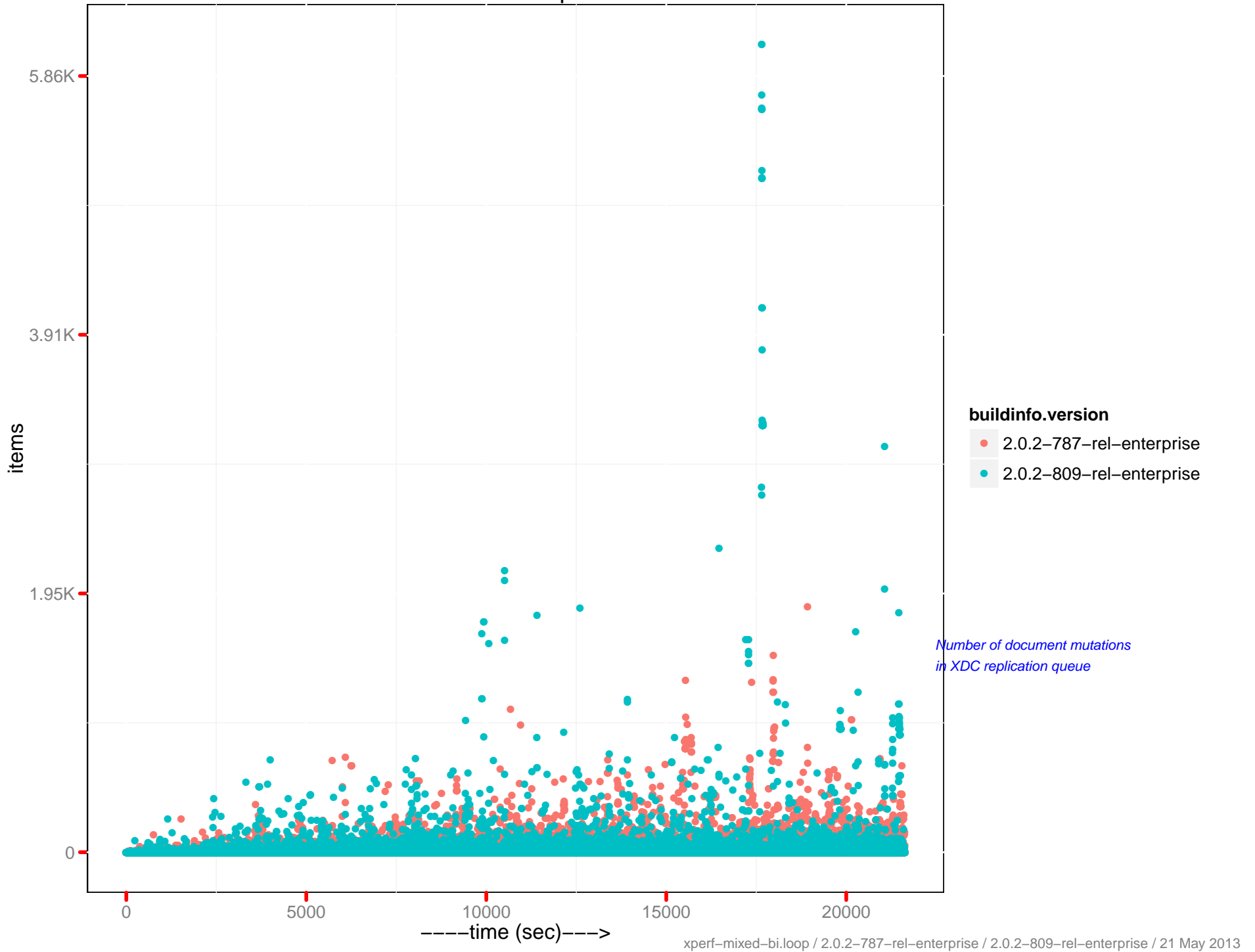

XDCR queue size

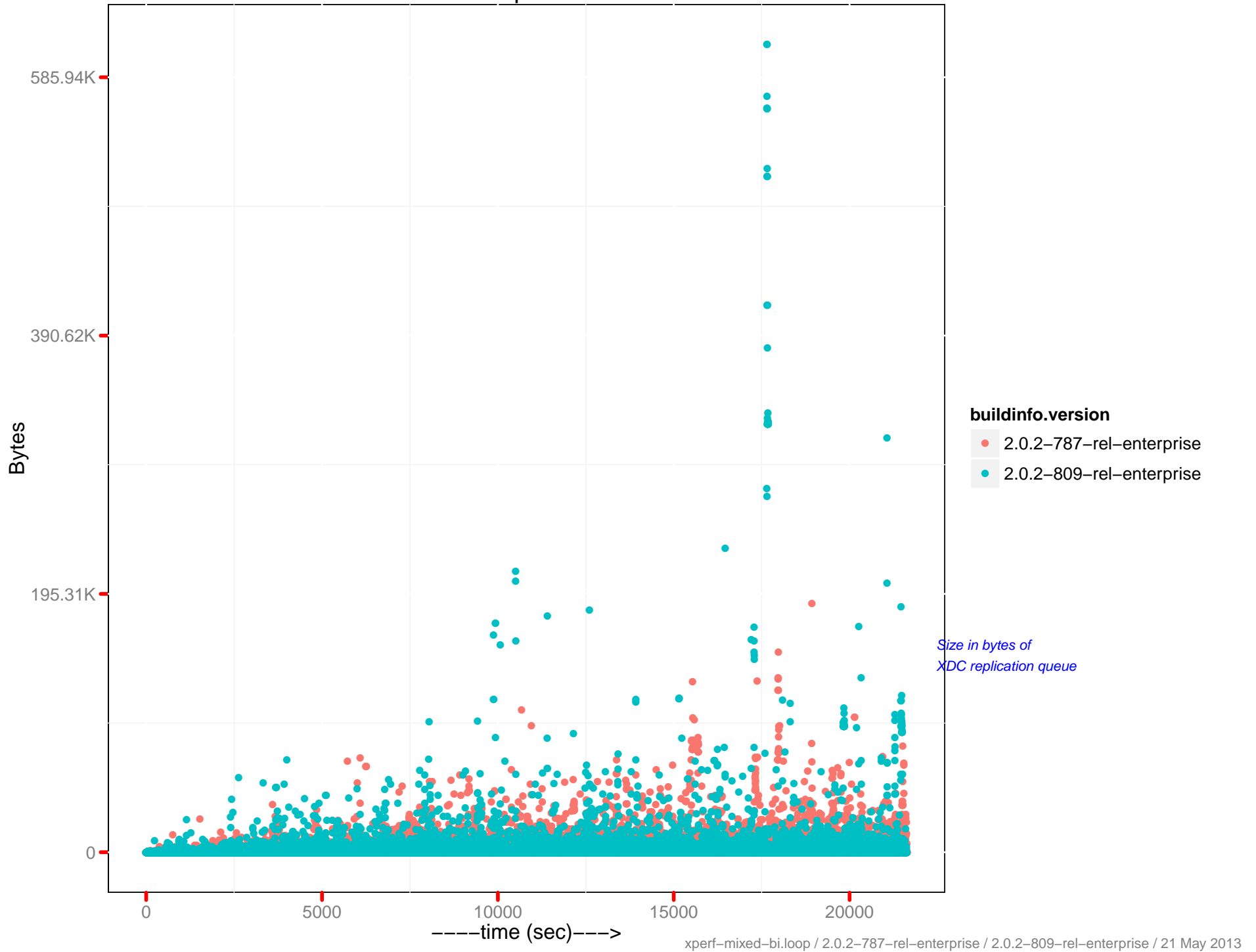

Mutations checked

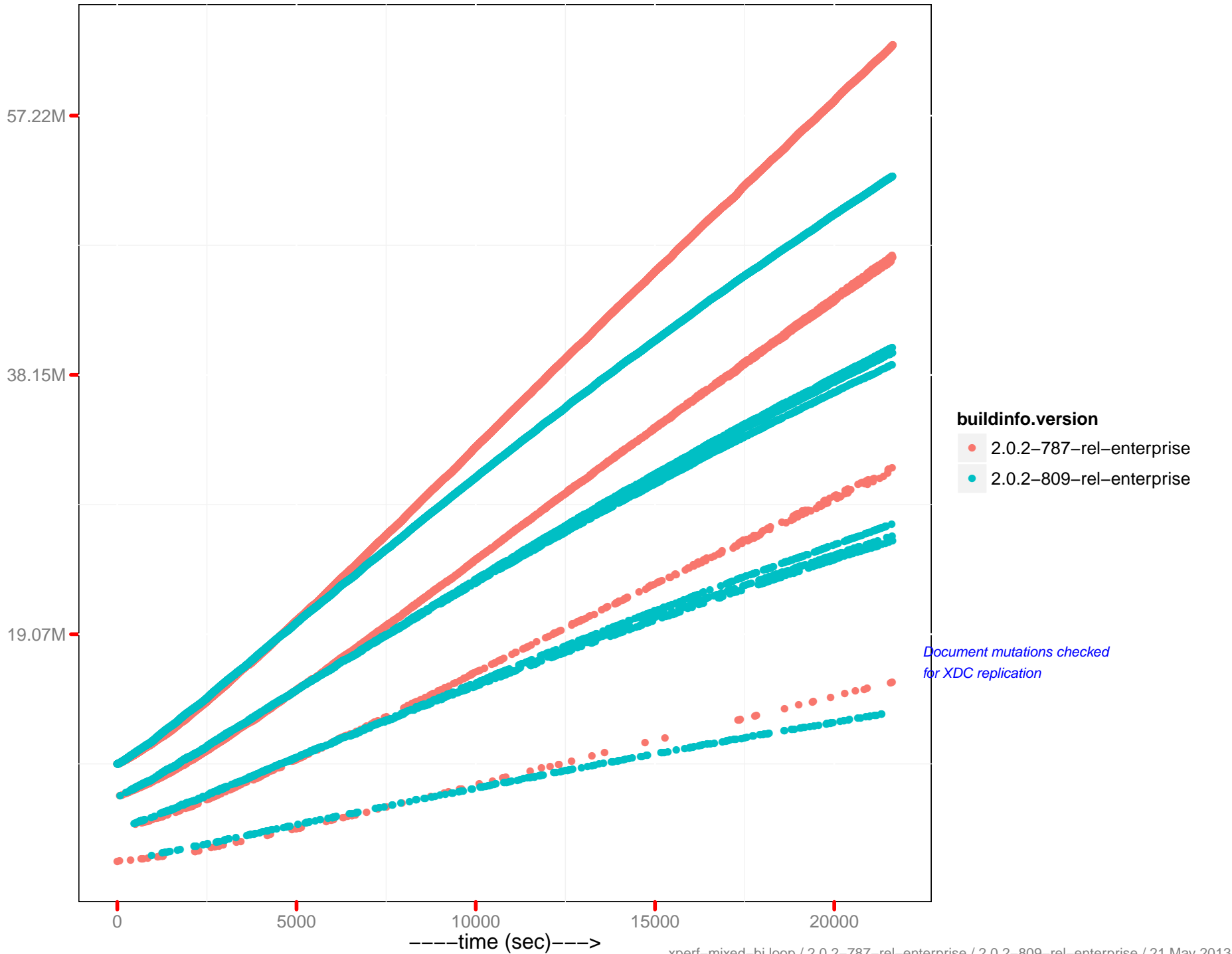

Document mutations checked for XDC replication

Mutations replicated

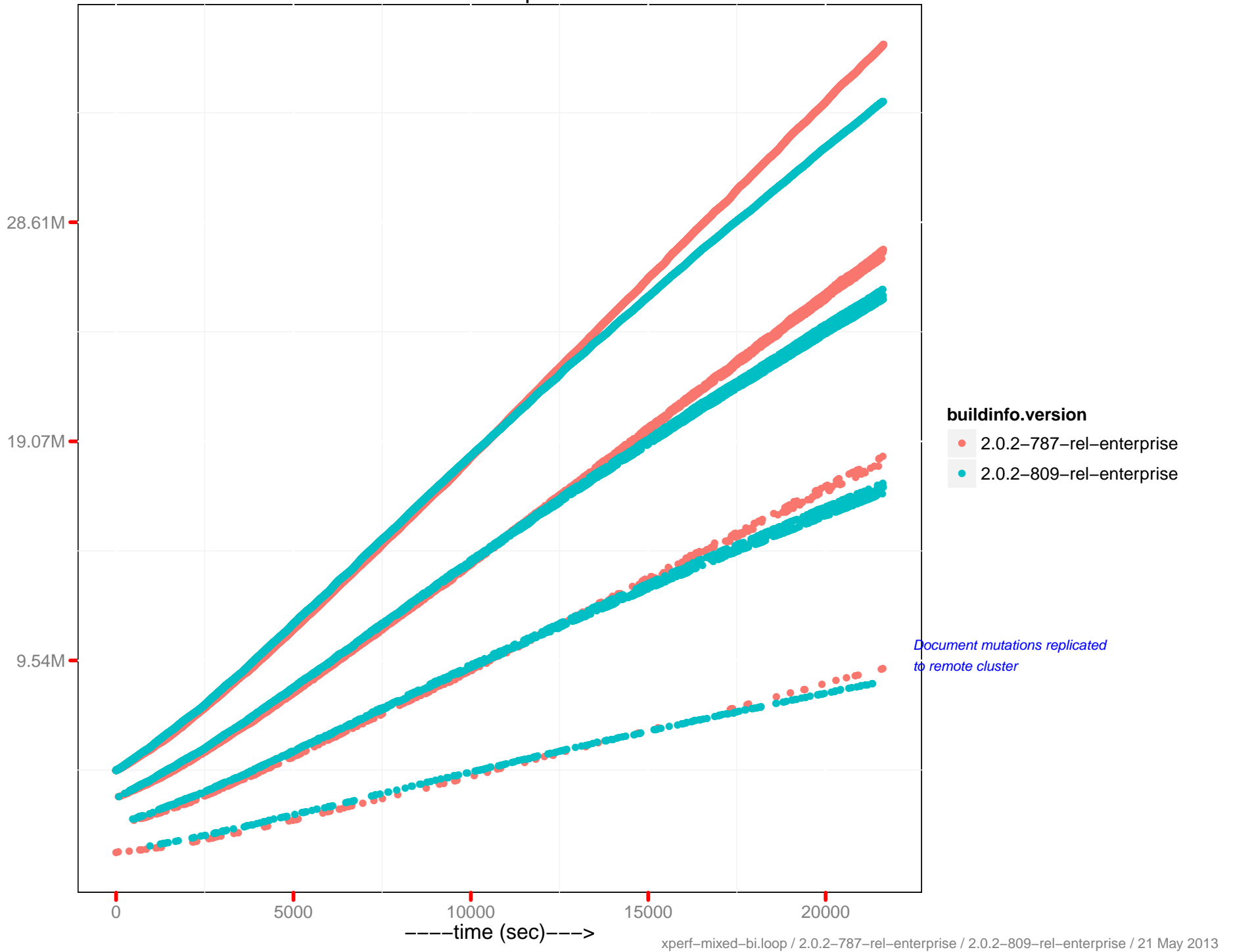

XDCR data replicated

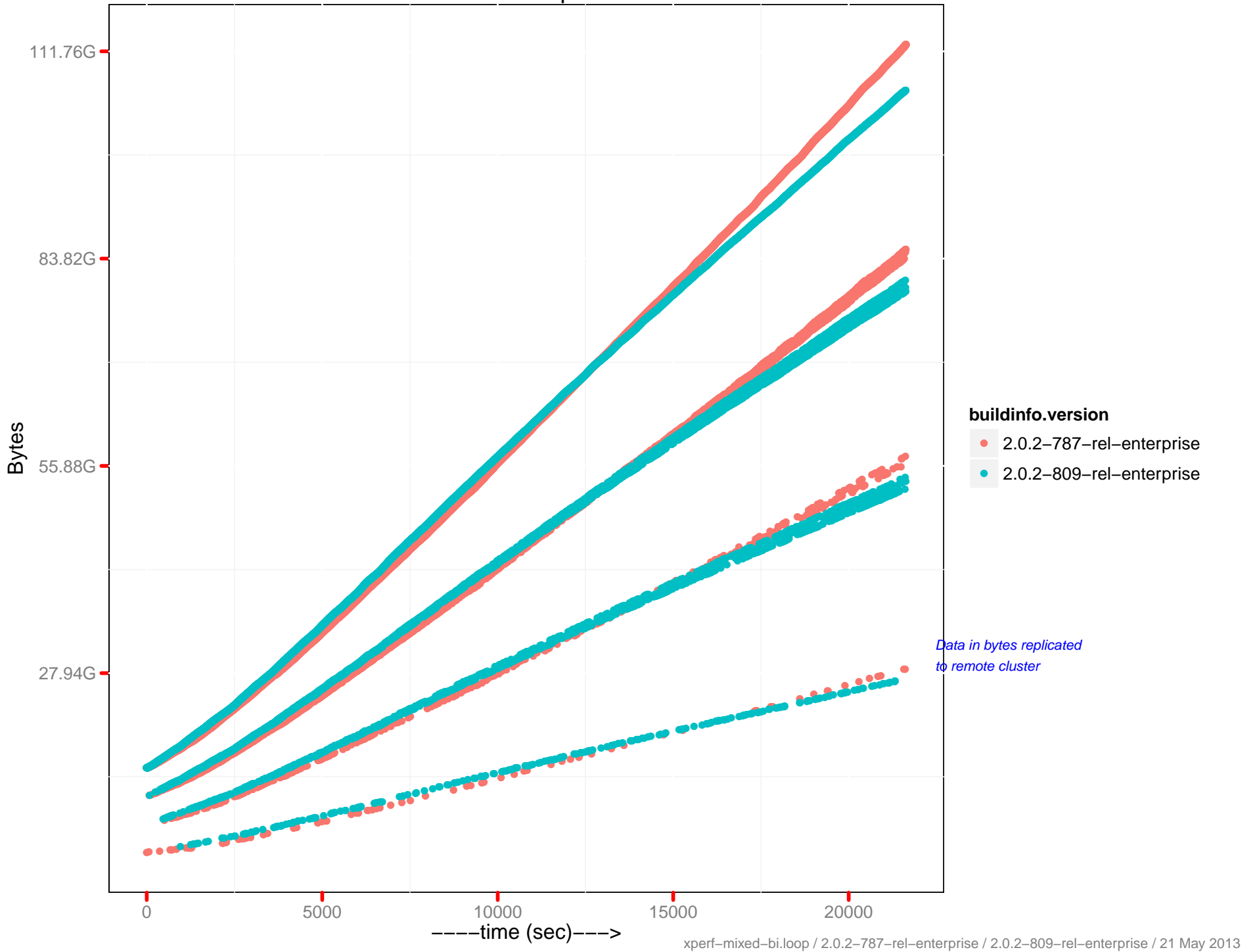

XDCR secs in replicating

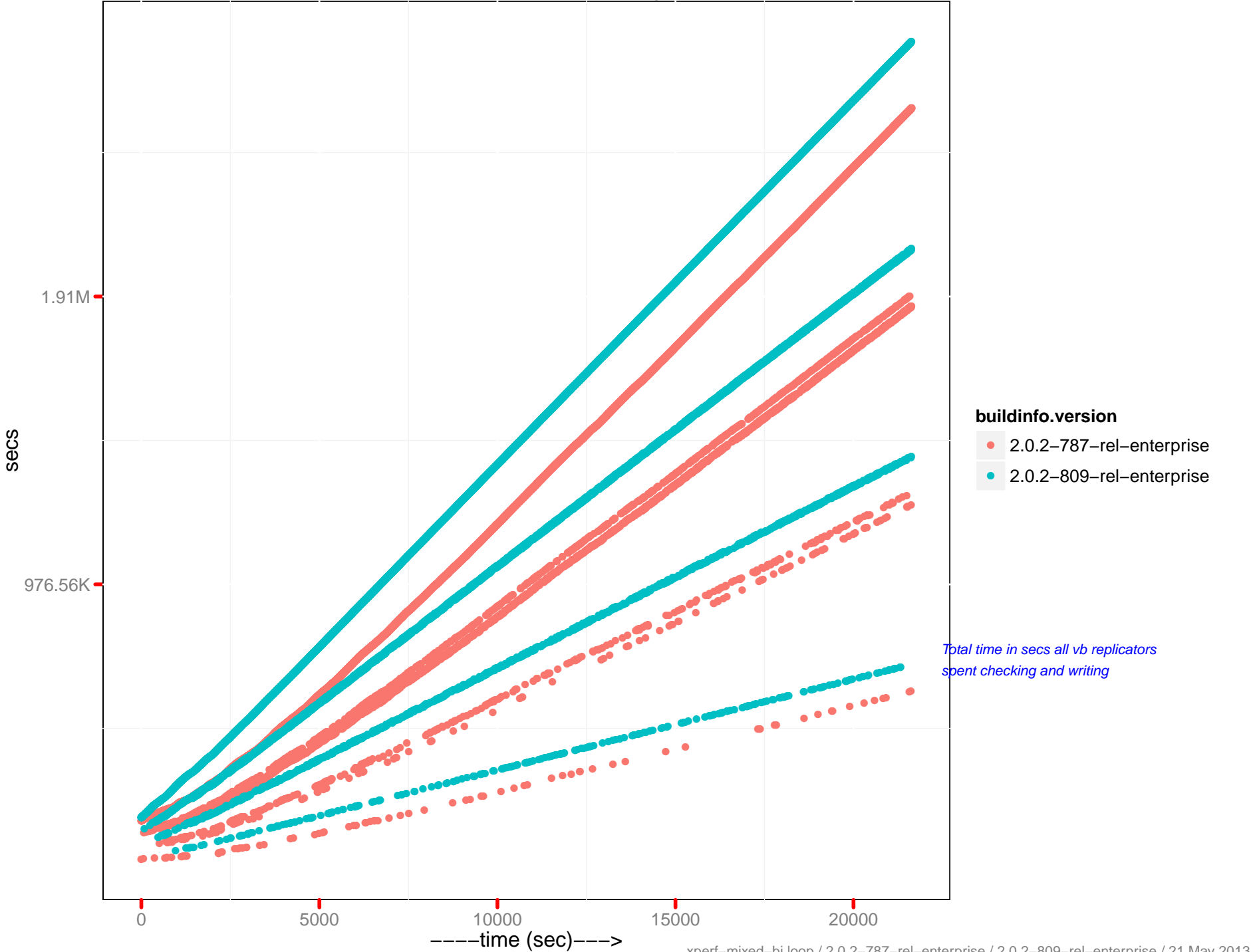

Total time in secs all vb replicators spent checking and writing

XDCR secs in checkpointing

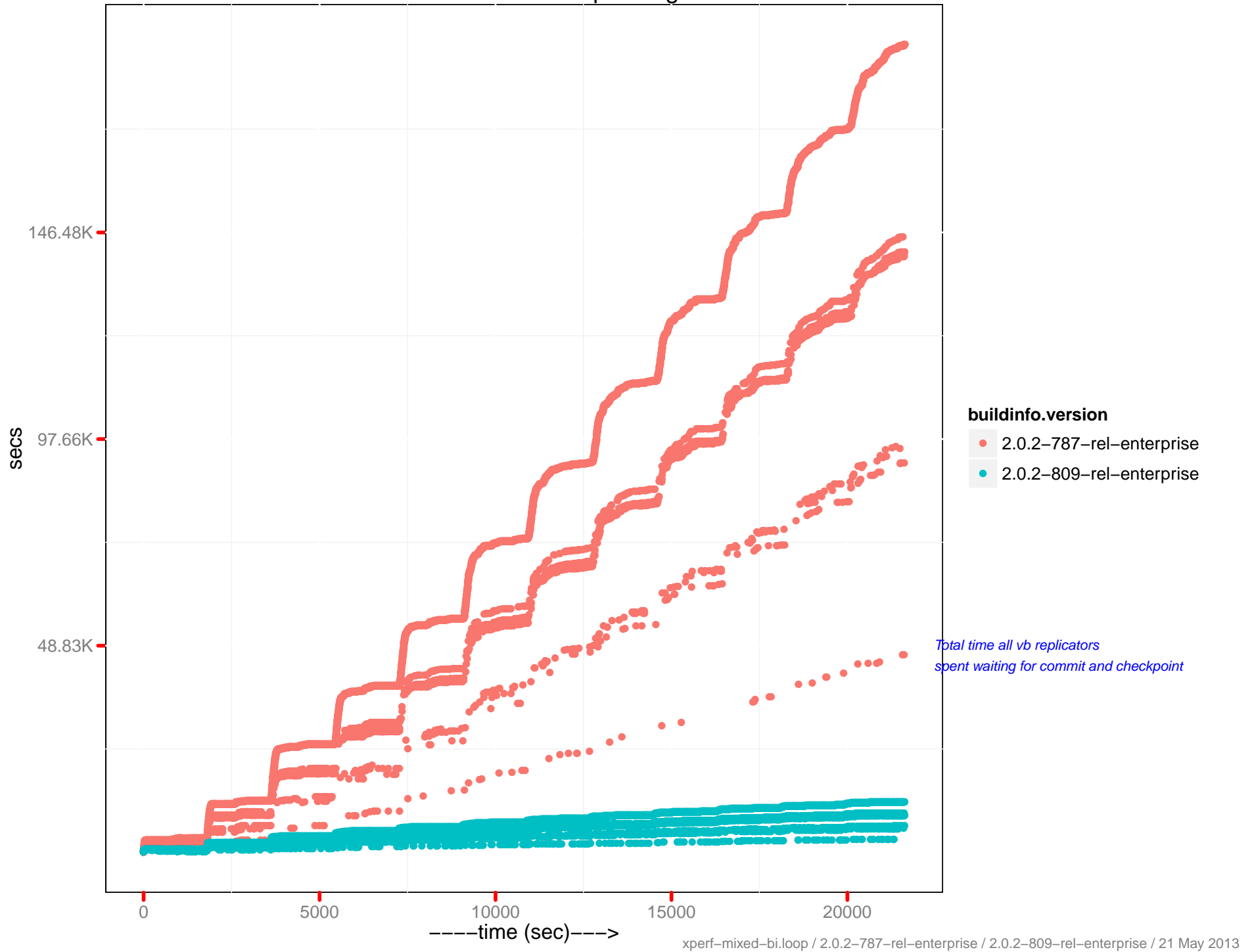

XDCR active vb reps

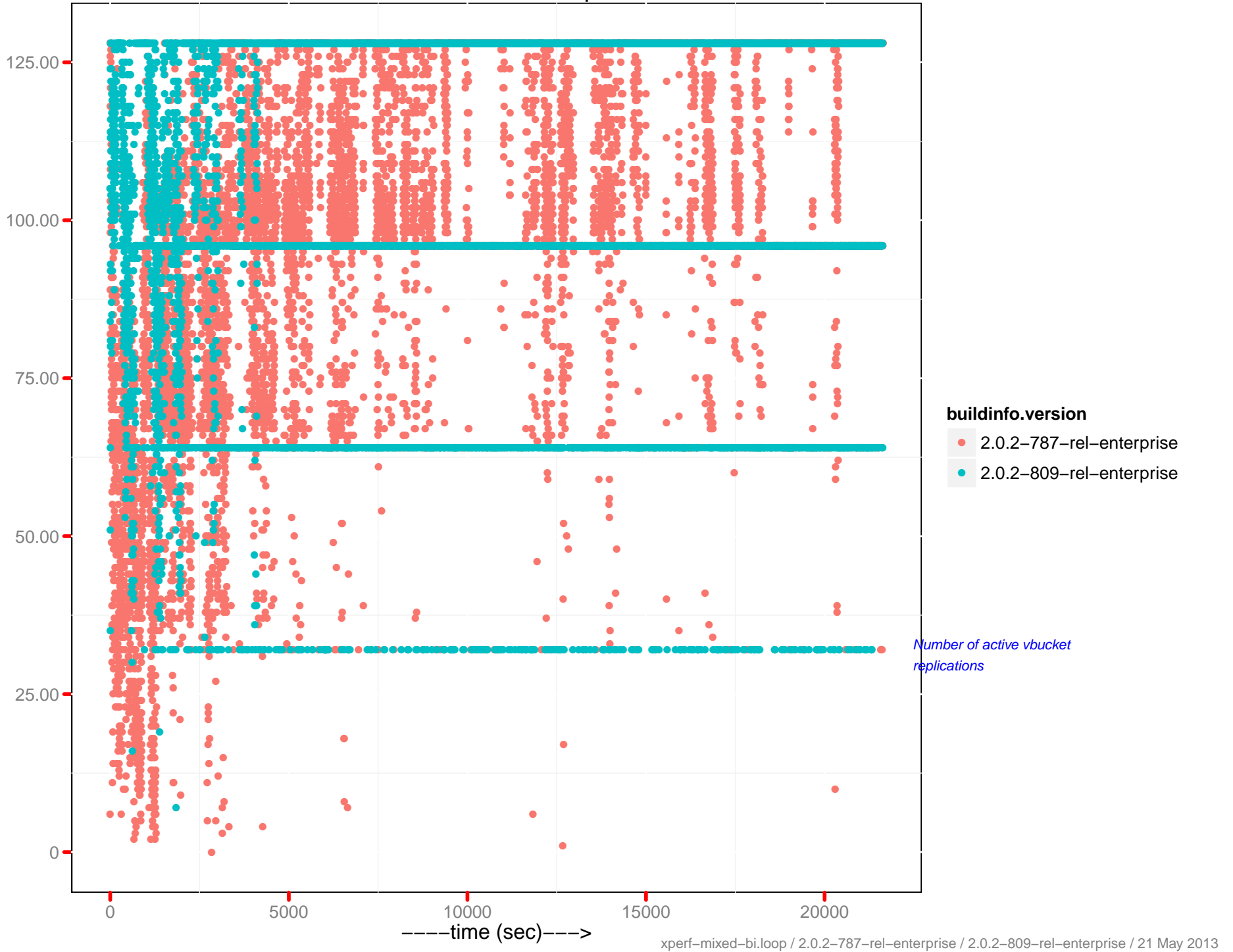

XDCR waiting vb reps

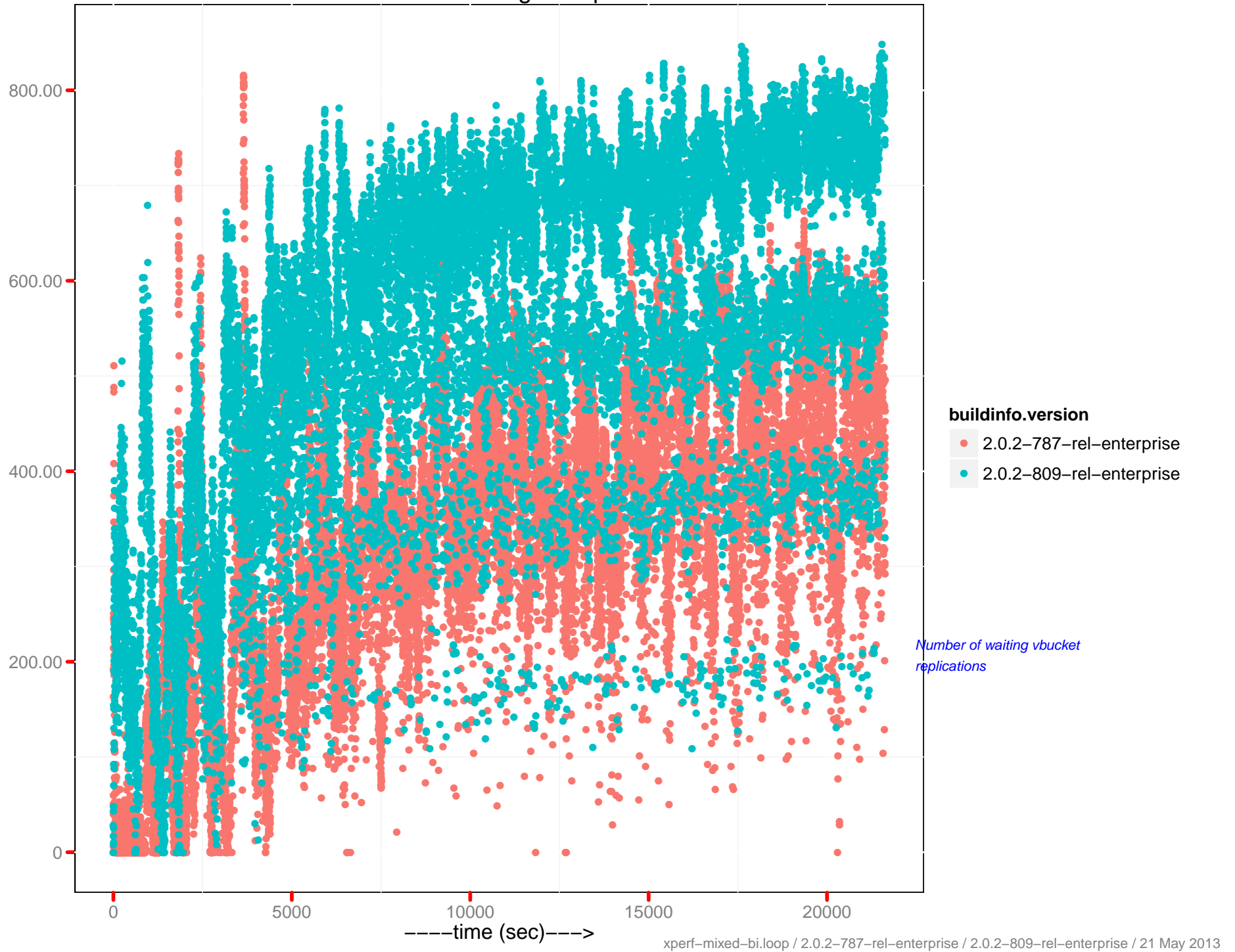

XDCR checkpoints issued

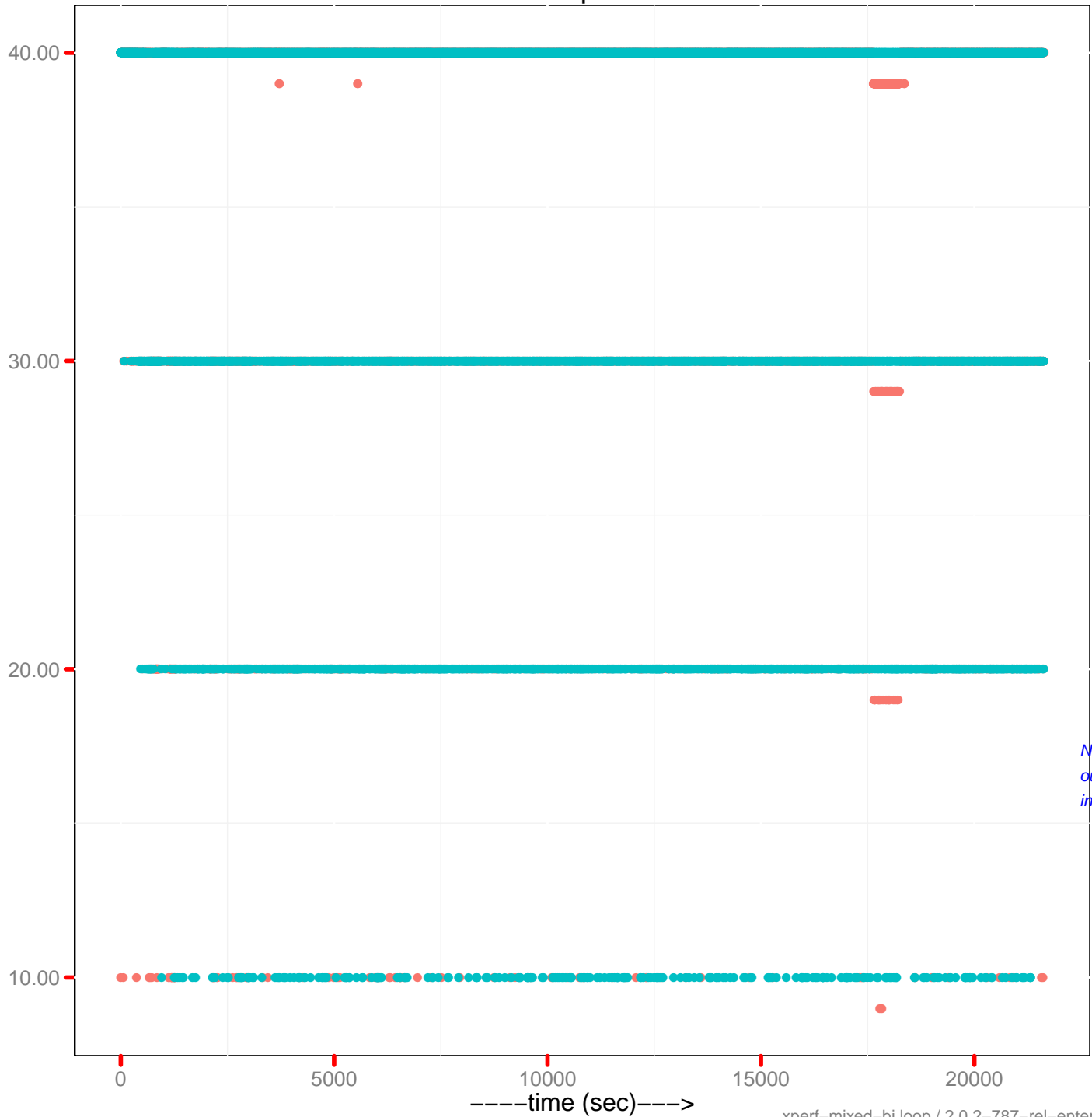

buildinfo.version

- 2.0.2-787-rel-enterprise
- 2.0.2-809-rel-enterprise

*Number of successful checkpoints
out of the last 10 issued on each node
in current replication*

XDCR checkpoints failed

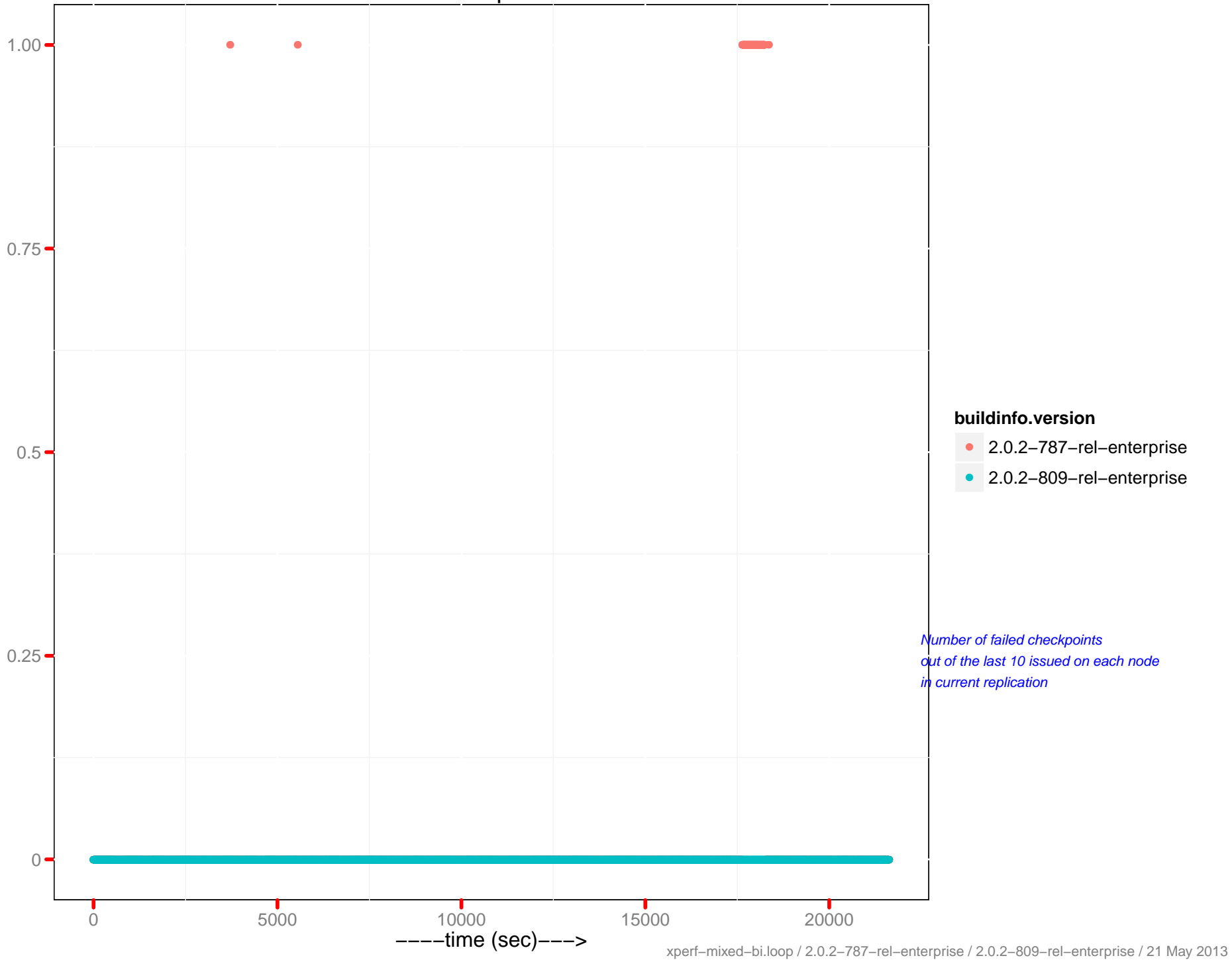

*Number of failed checkpoints
out of the last 10 issued on each node
in current replication*

XDC ops per sec

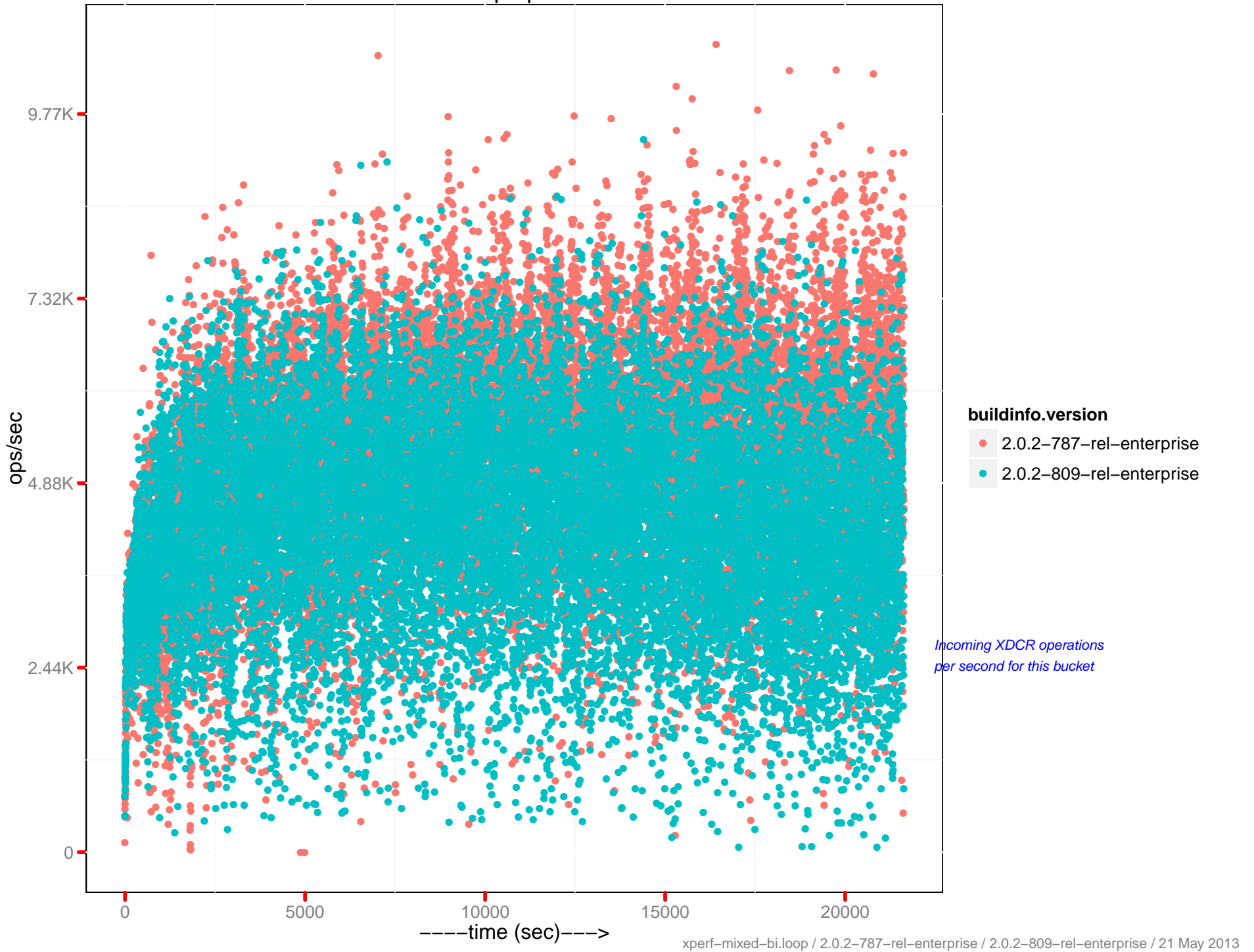

Metadata gets per sec

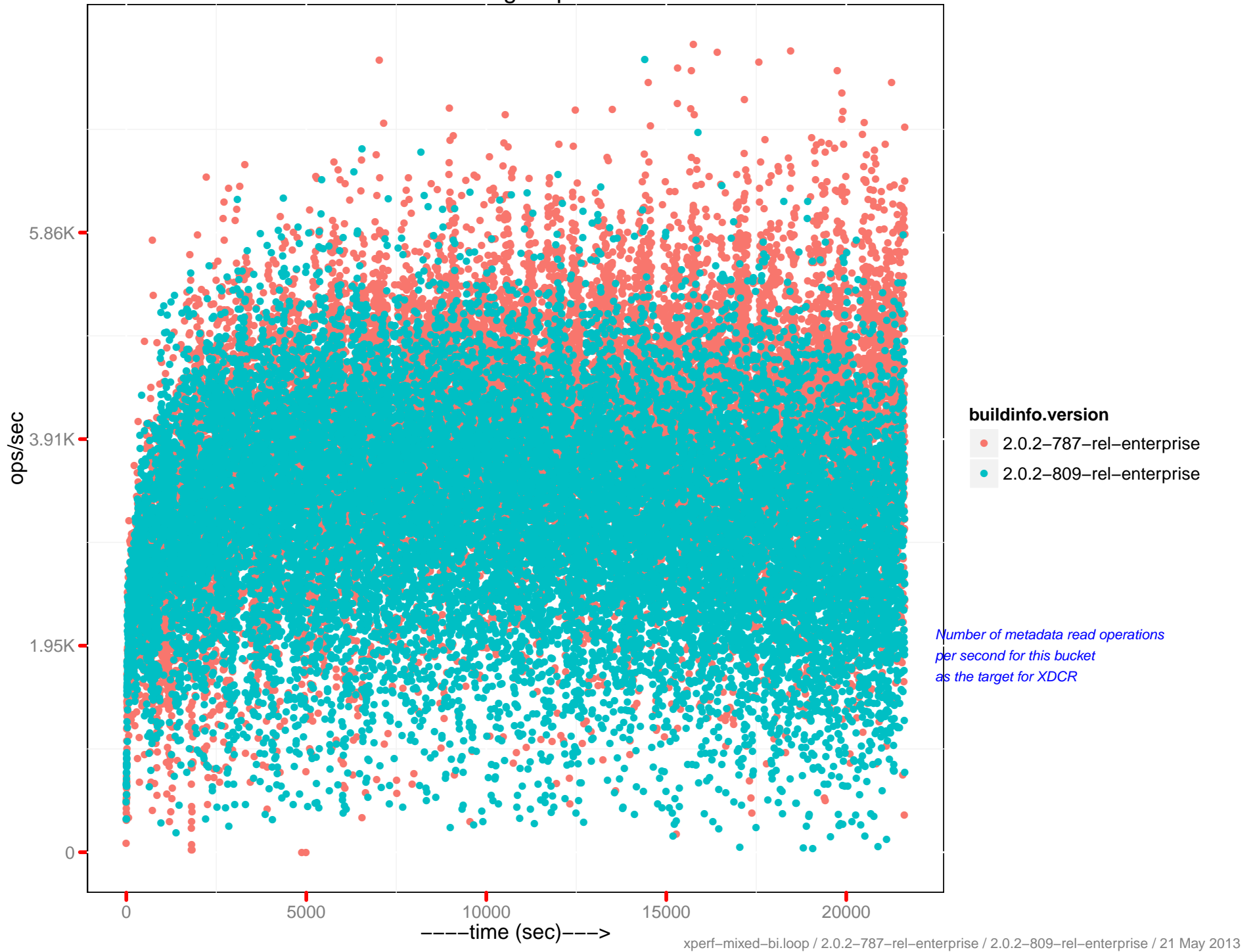

Metadata sets per sec

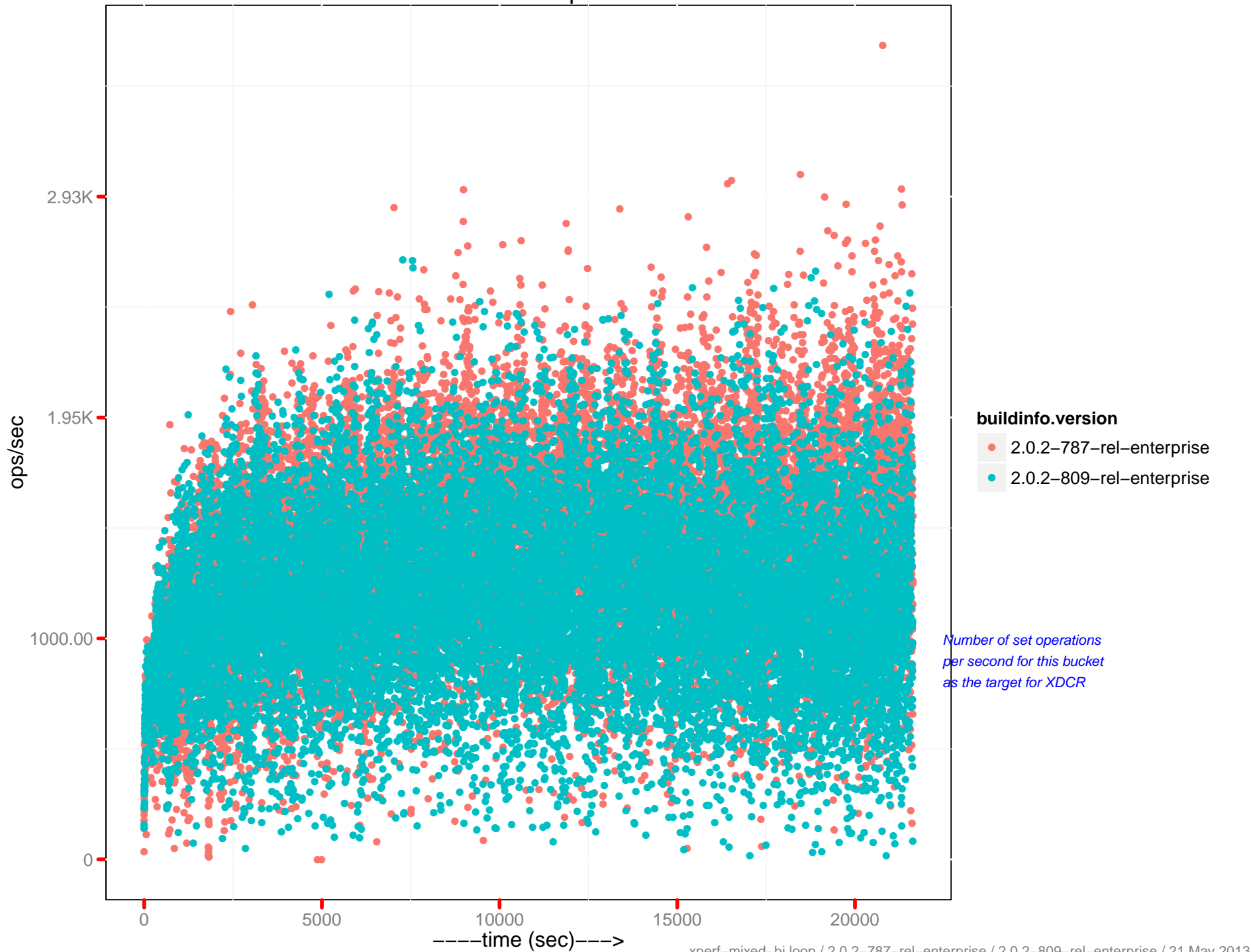

Metadata dels per sec

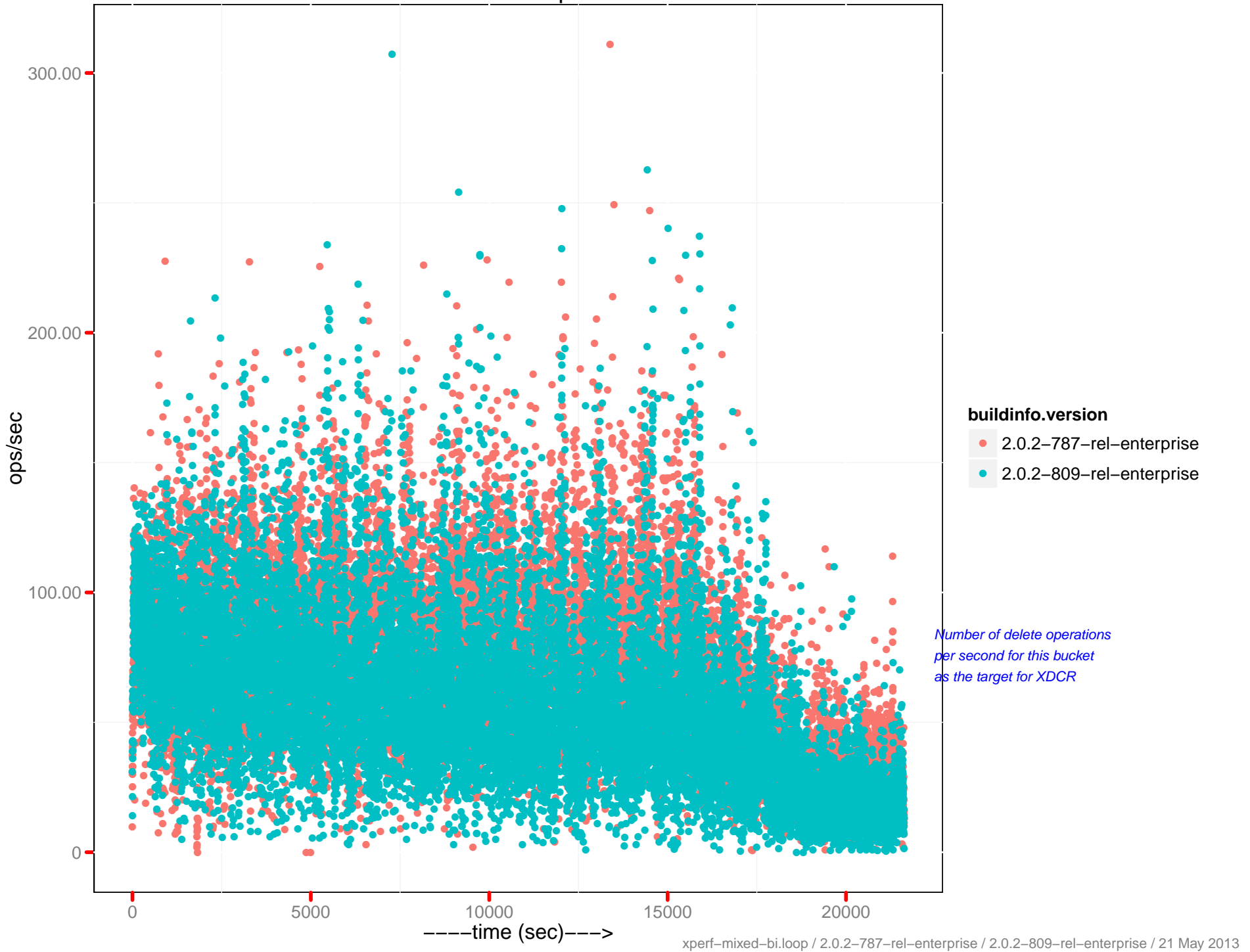

Rebalance progress

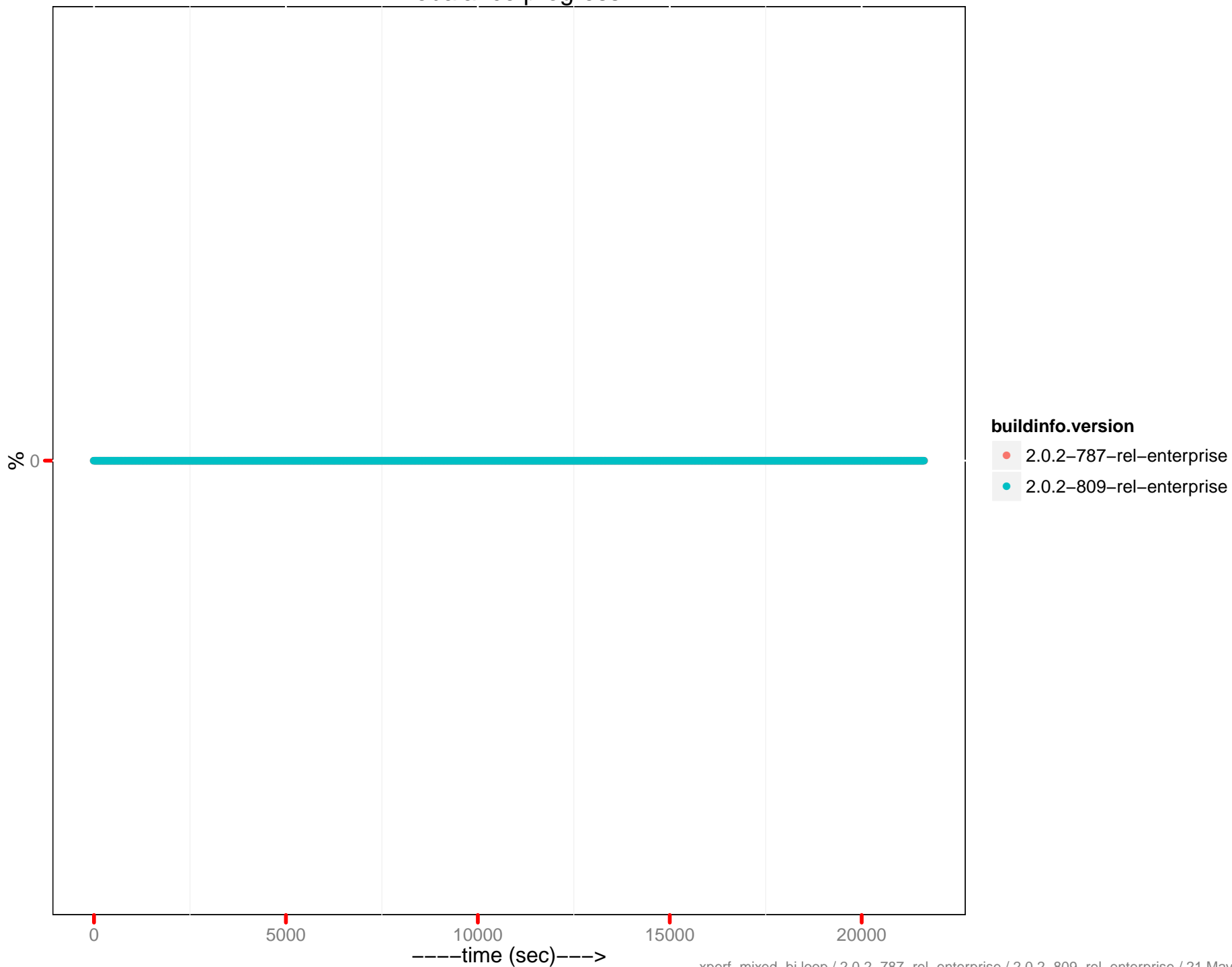

CPU utilization – 172.23.97.53:8091

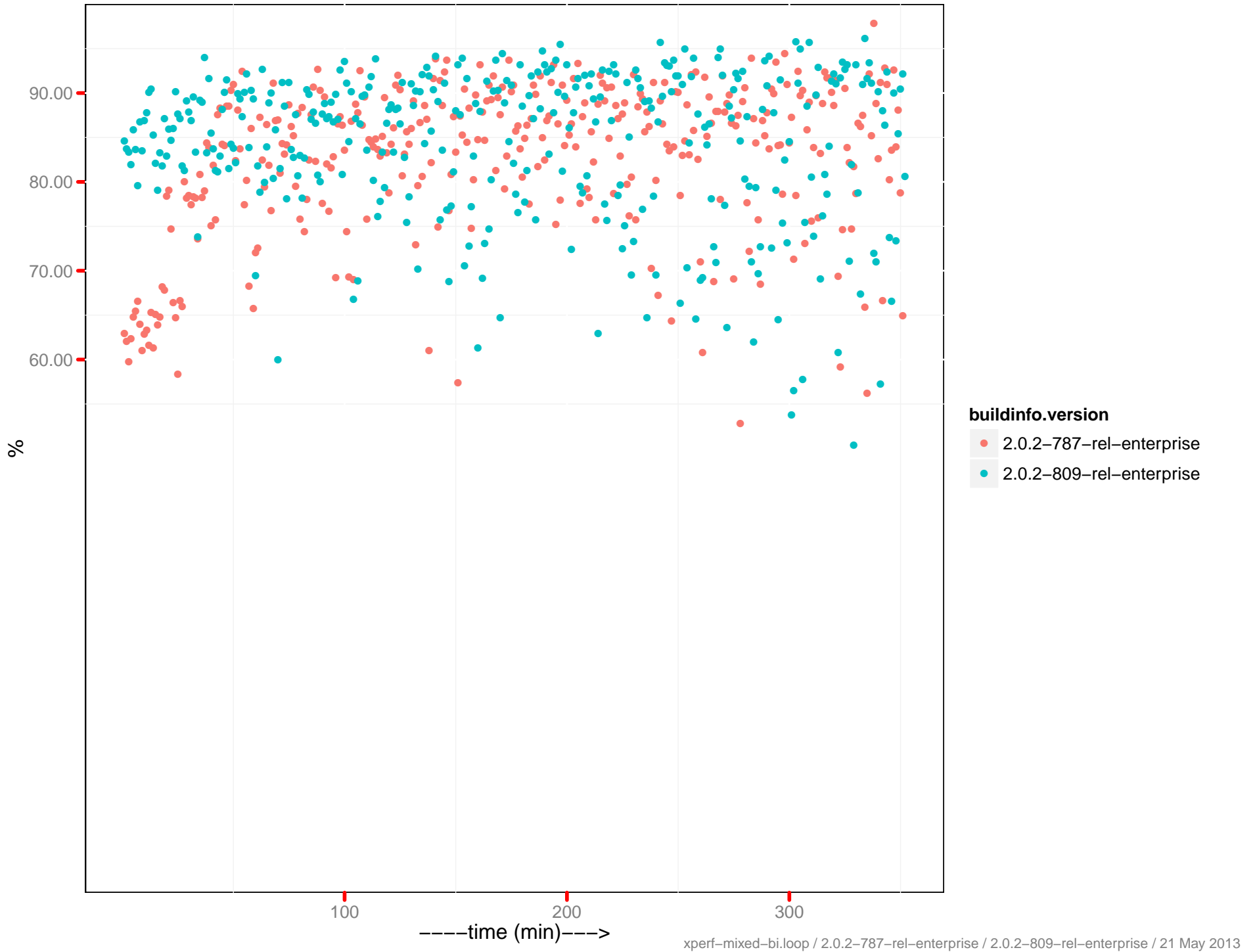

CPU utilization – 172.23.97.54:8091

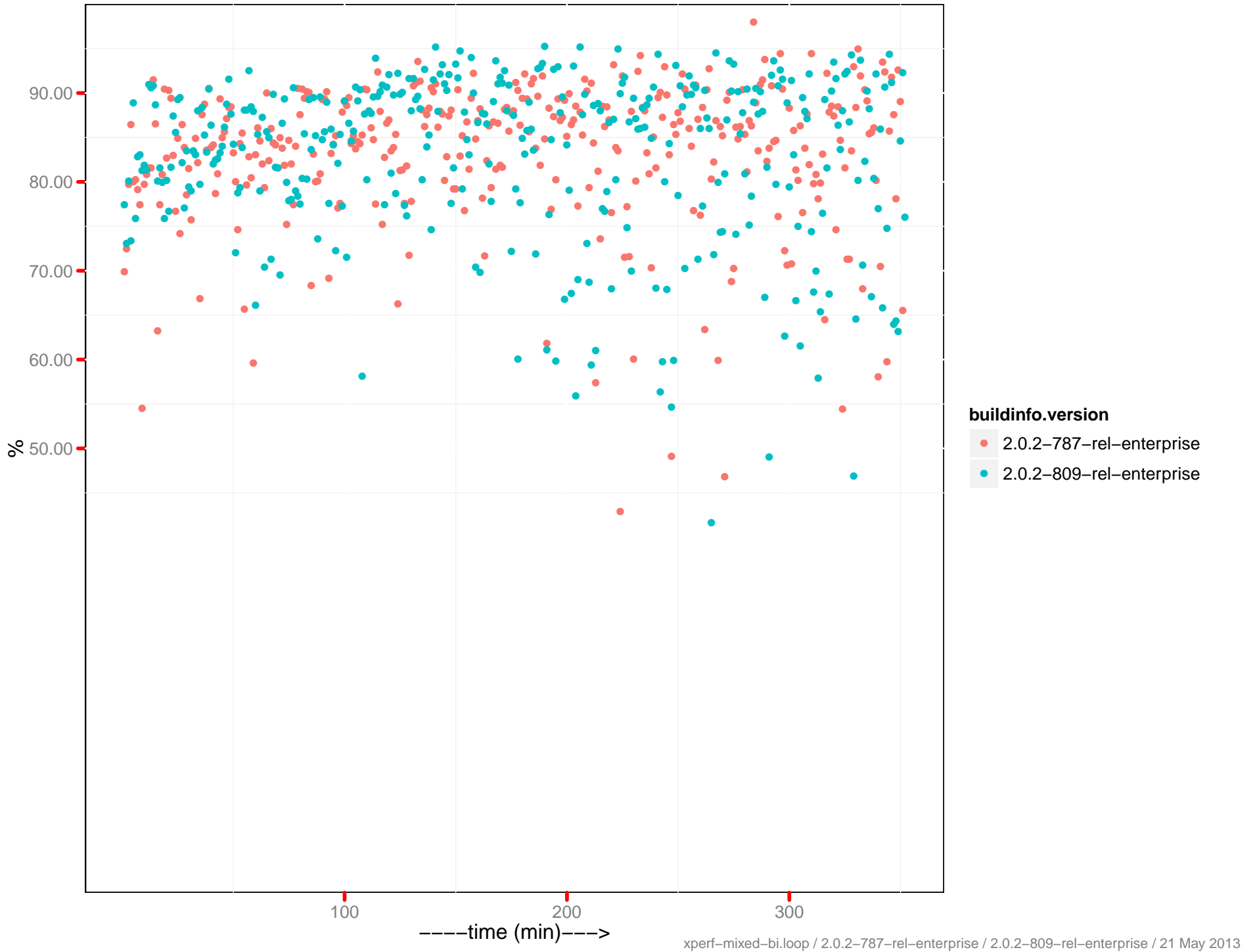

CPU utilization – 172.23.97.55:8091

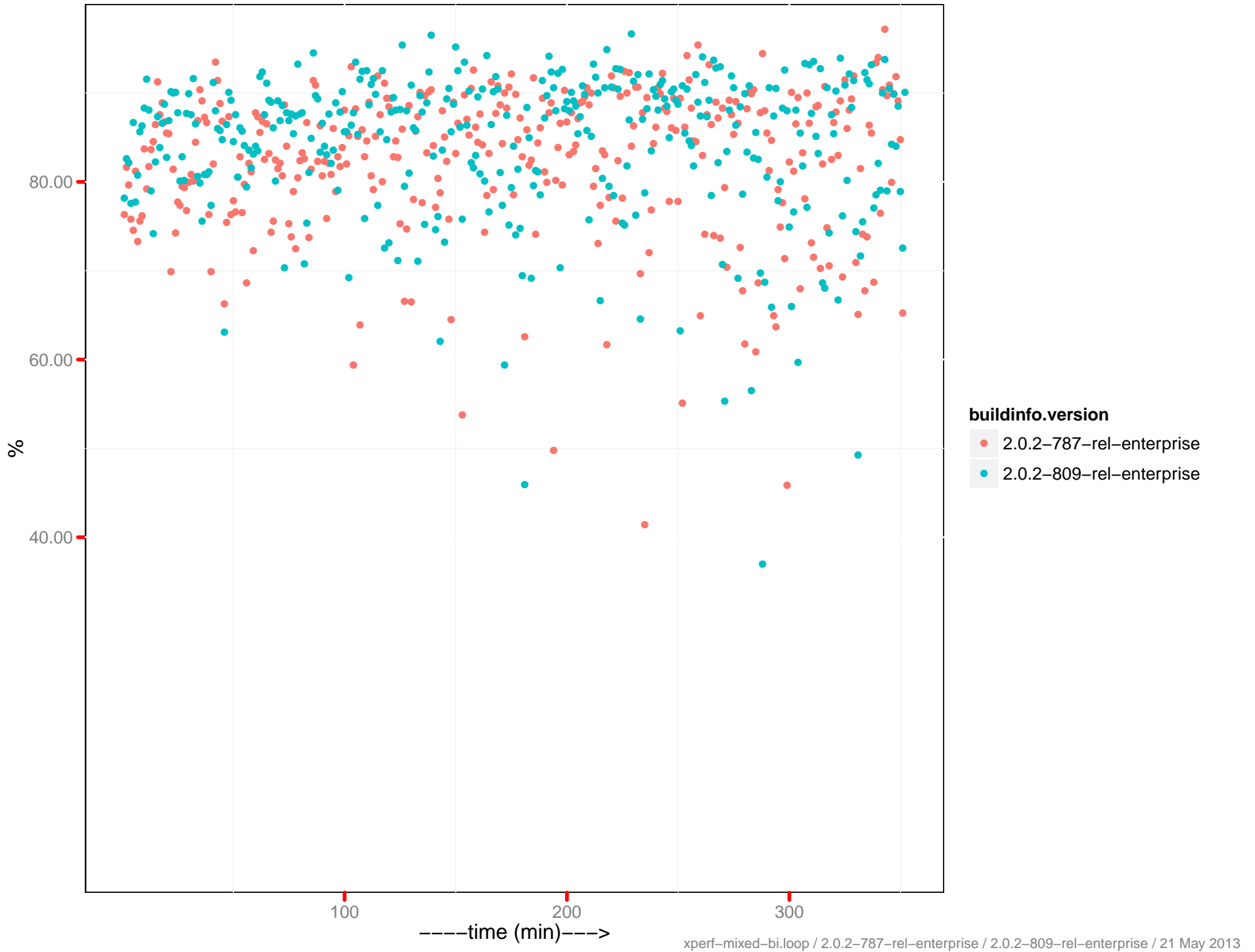

CPU utilization – 172.23.97.56:8091

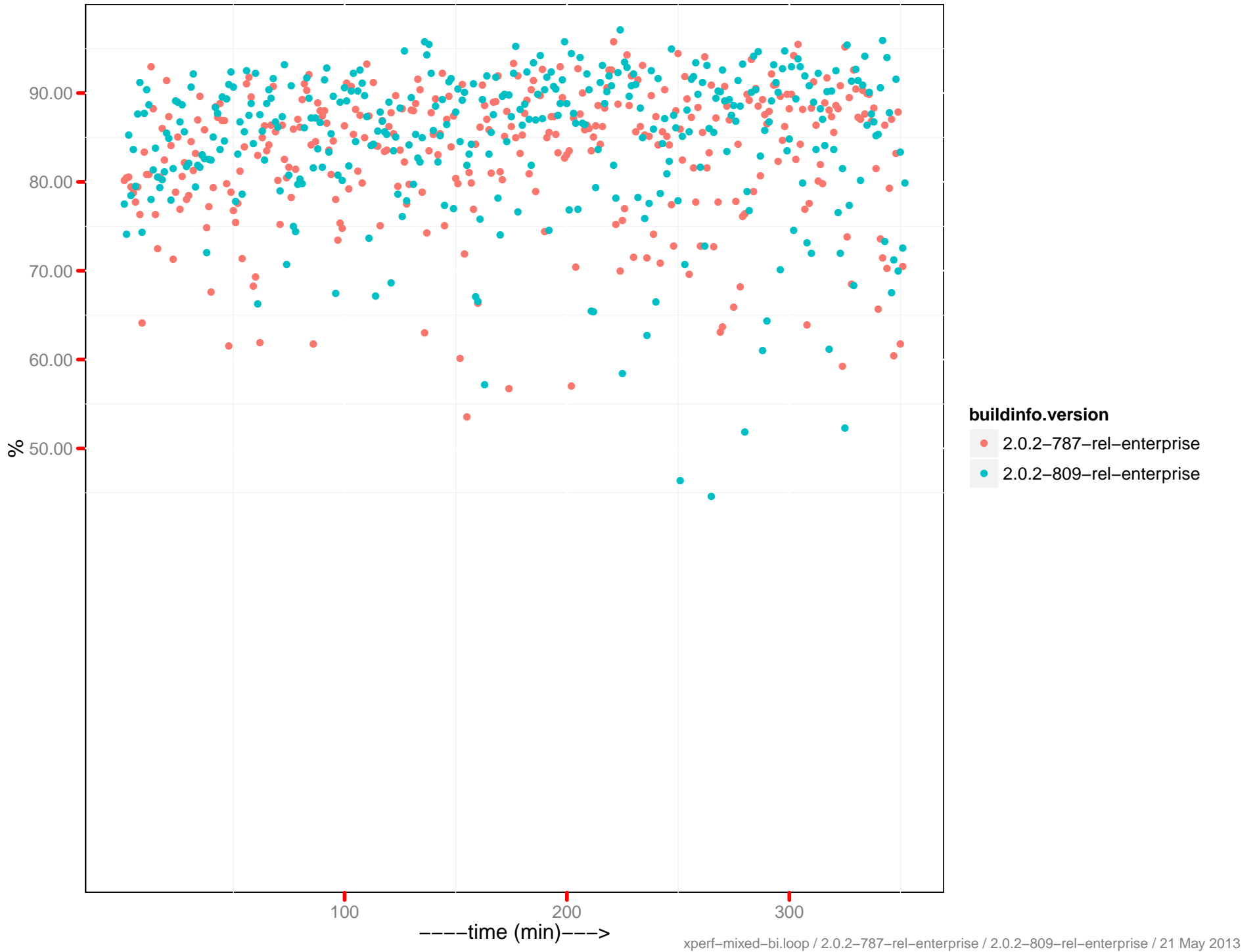

SWAP Usage – 172.23.97.53:8091

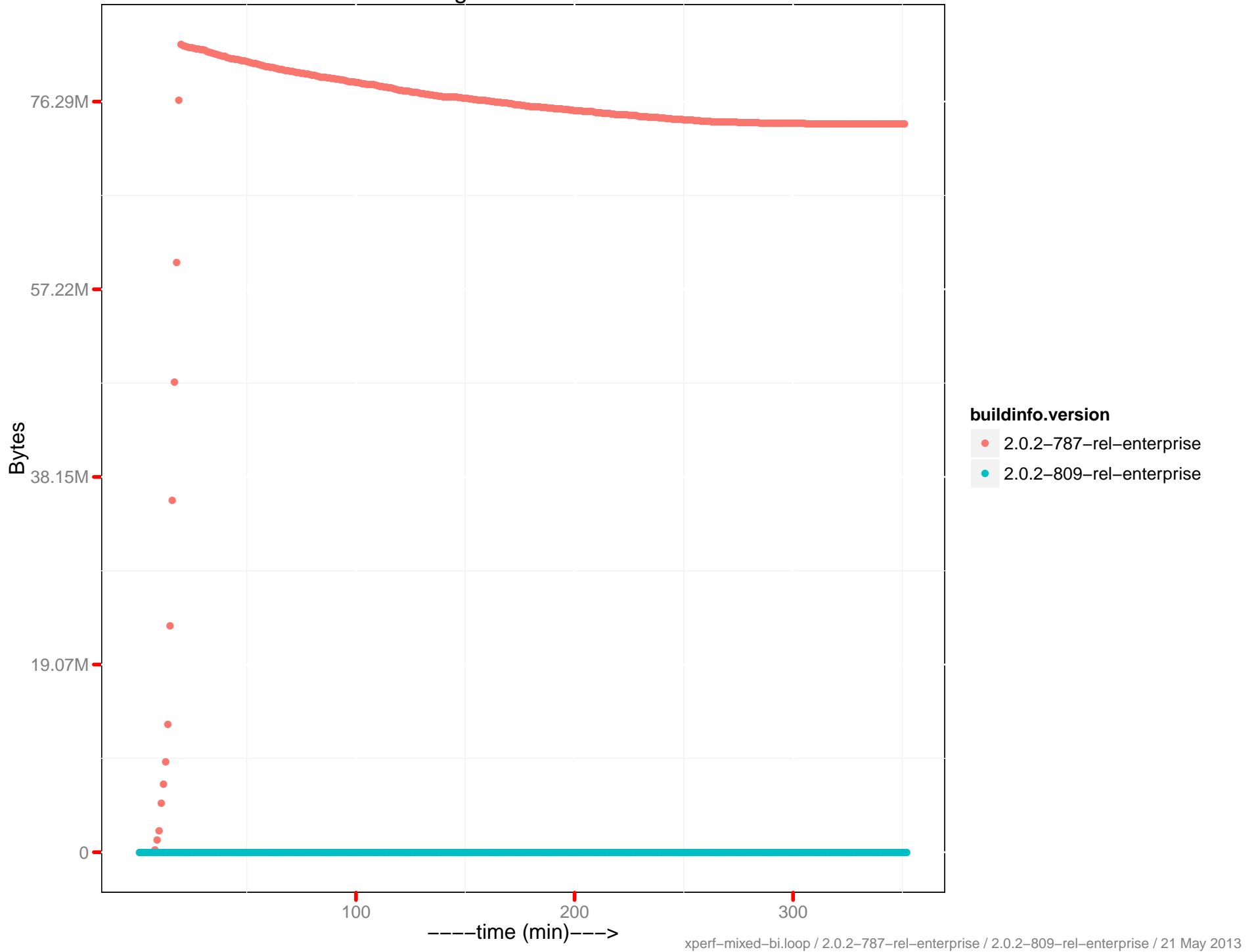

SWAP Usage – 172.23.97.54:8091

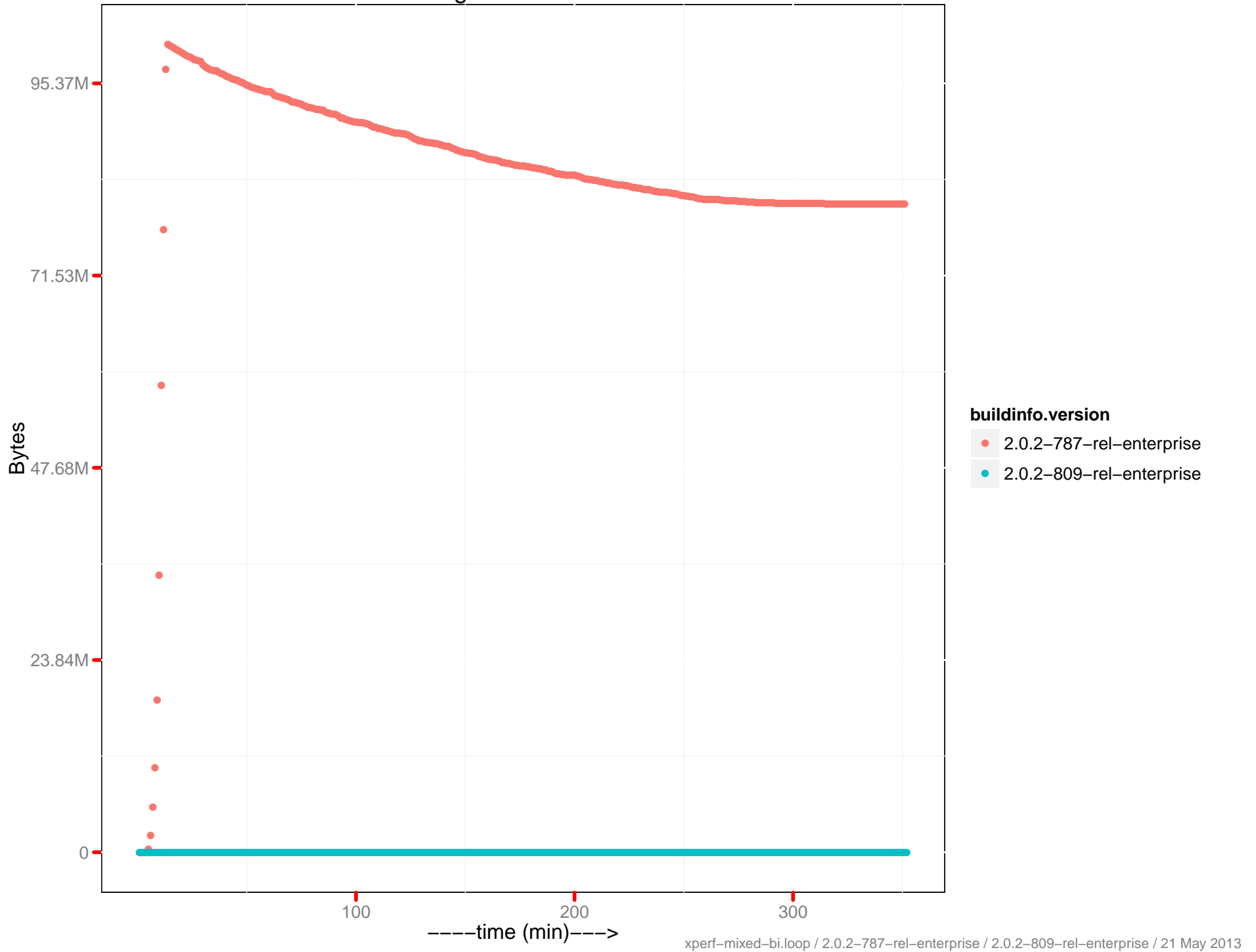

SWAP Usage – 172.23.97.55:8091

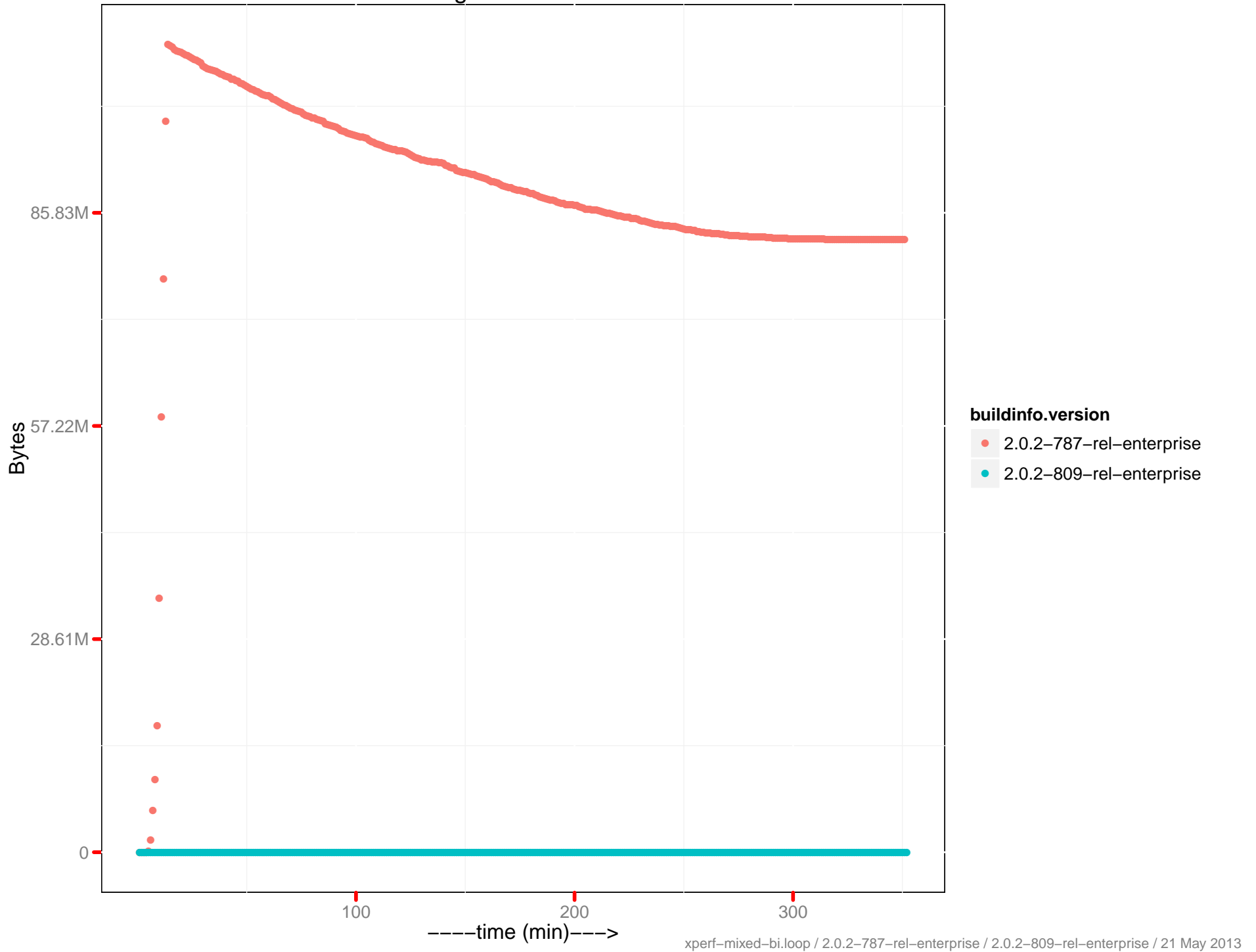

SWAP Usage – 172.23.97.56:8091

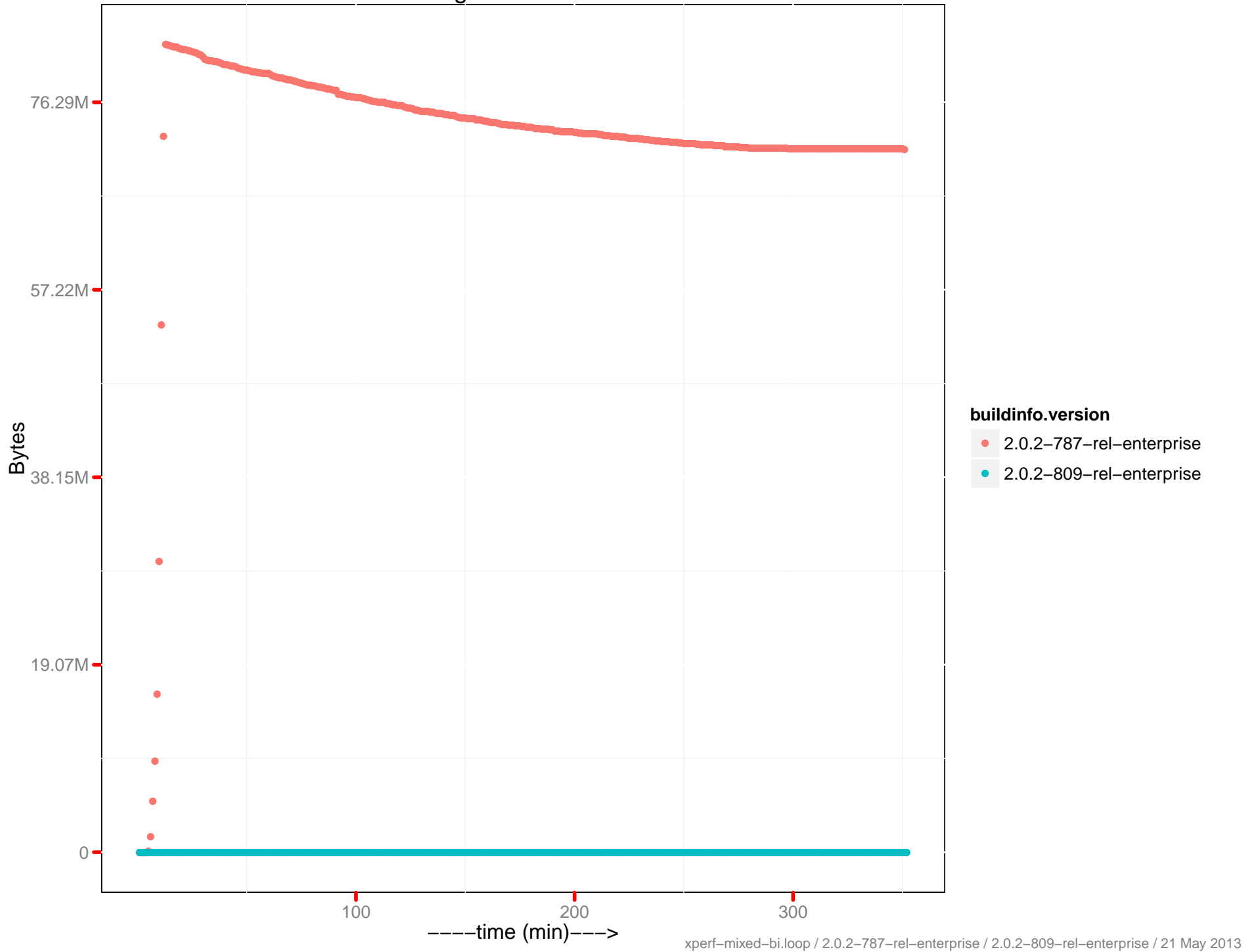

cpu_time_diff: memcached - 172.23.97.53

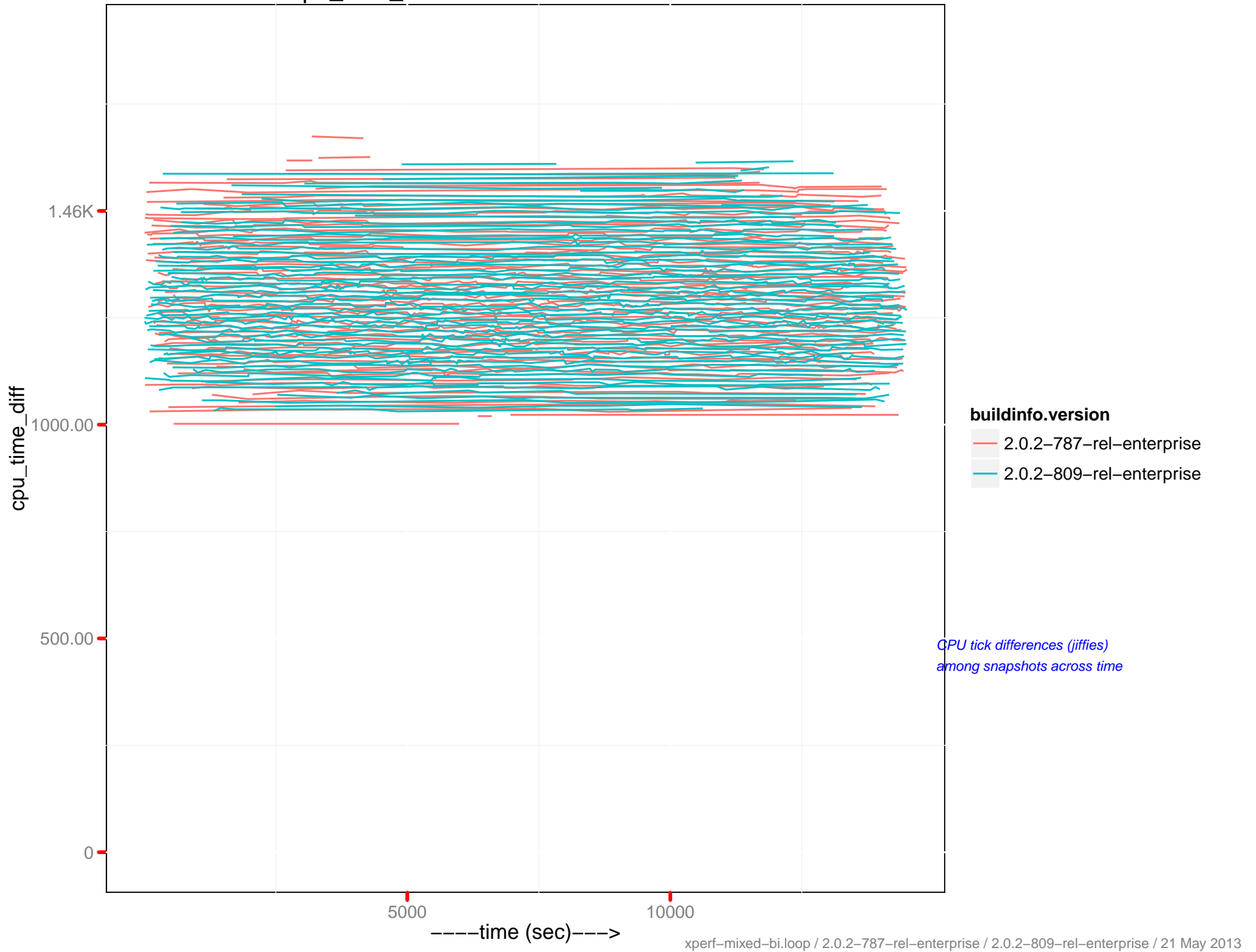

cpu_time_diff : beam.smp - 172.23.97.53

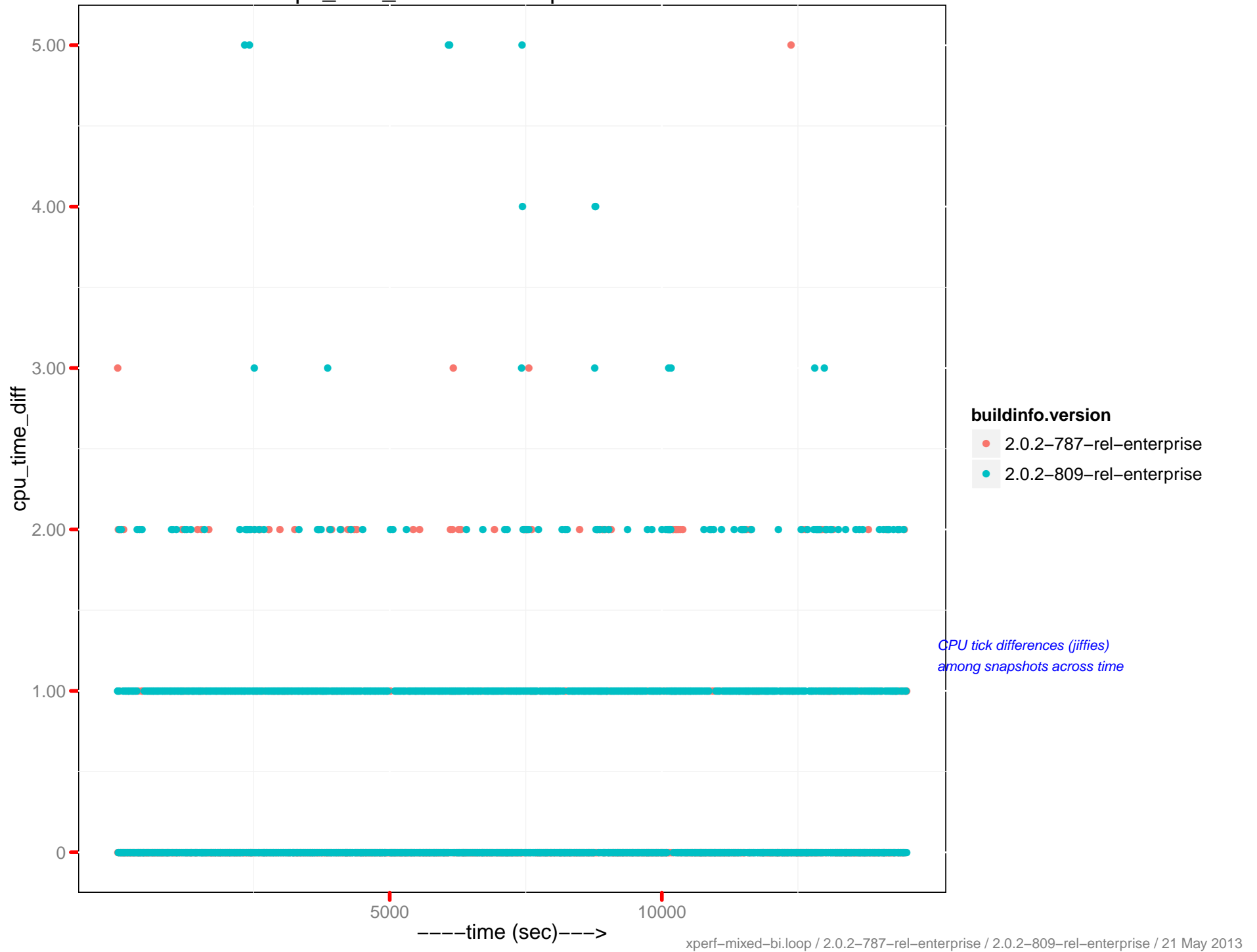

cpu_time_diff: memcached - 172.23.97.54

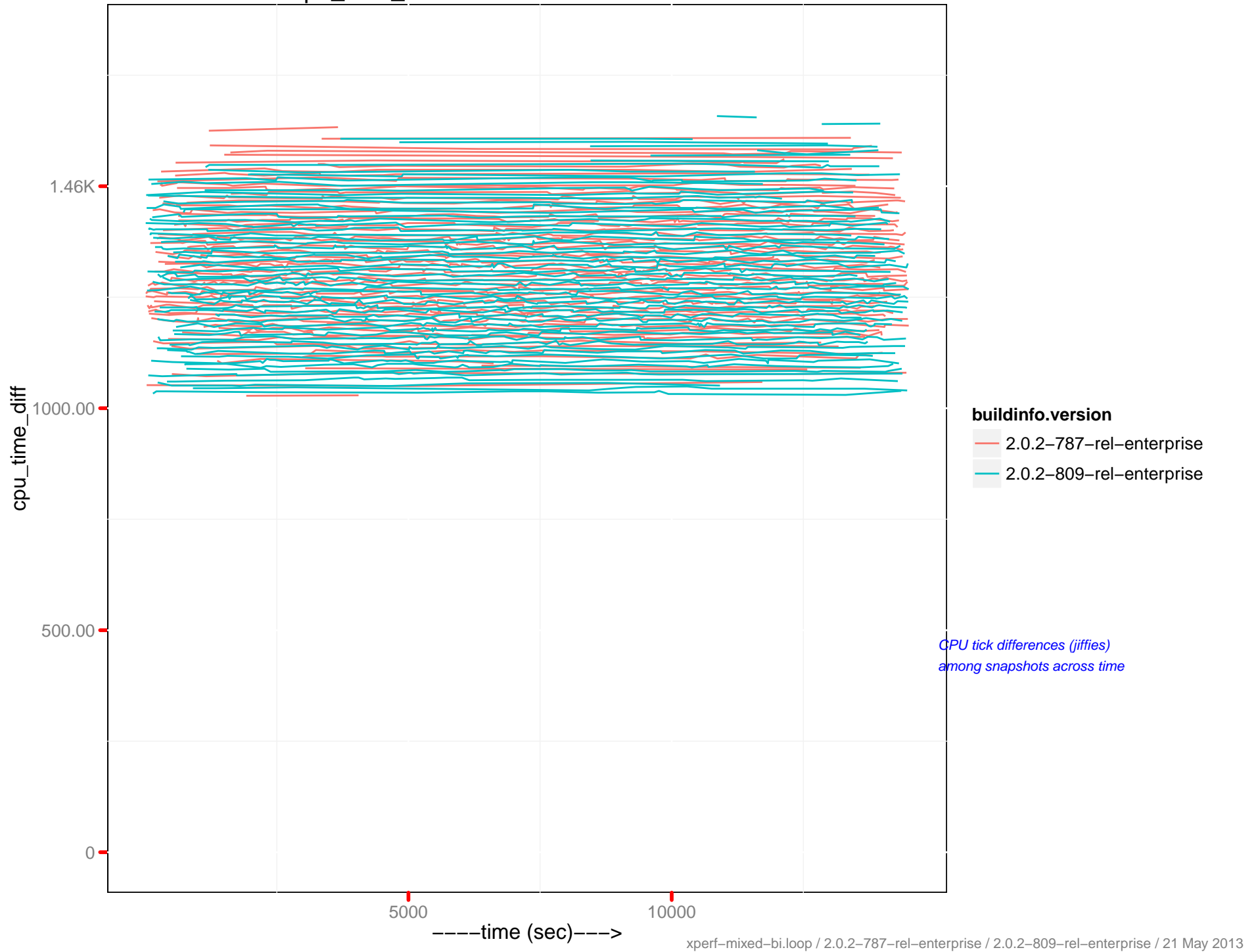

cpu_time_diff : beam.smp - 172.23.97.54

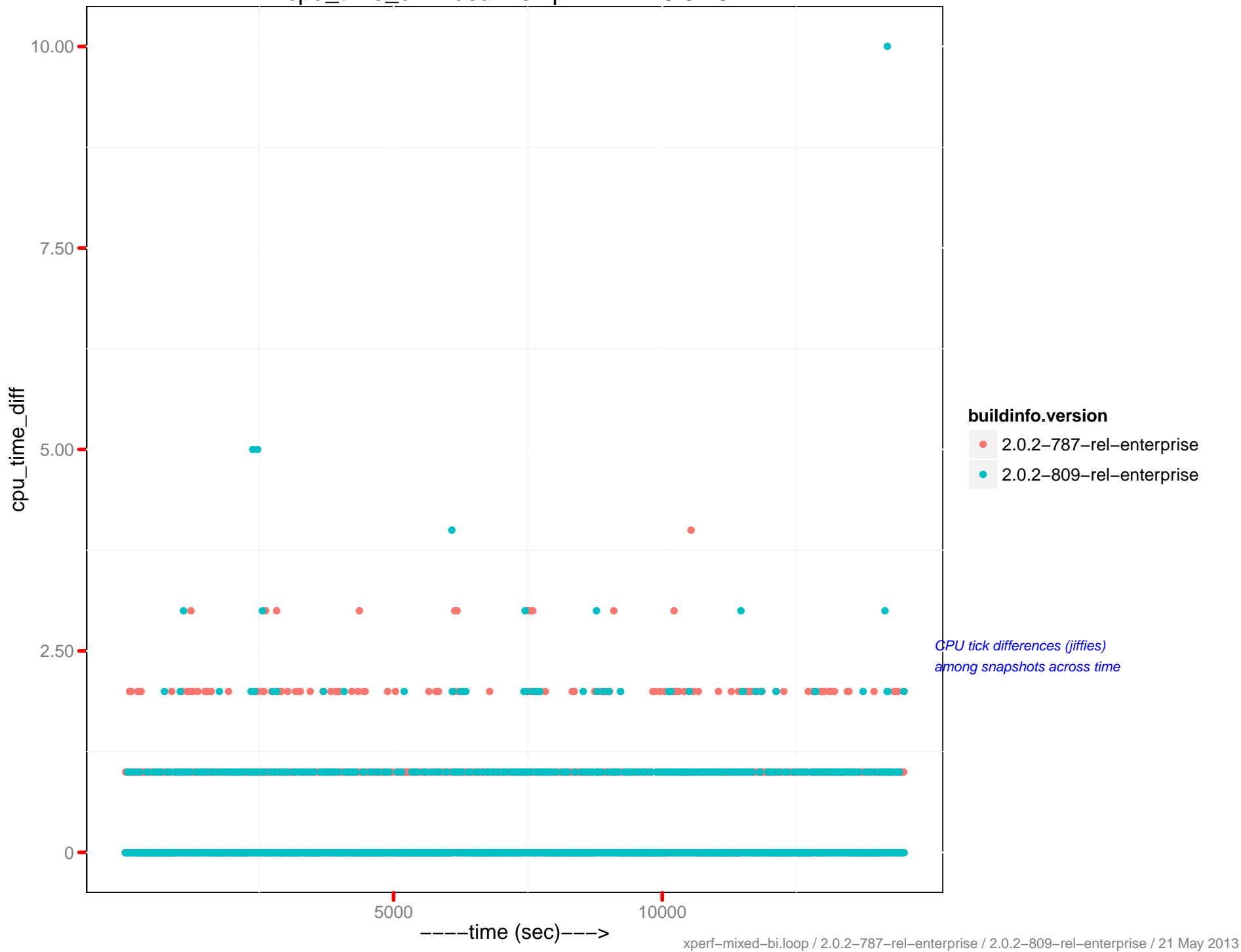

cpu_time_diff: memcached - 172.23.97.55

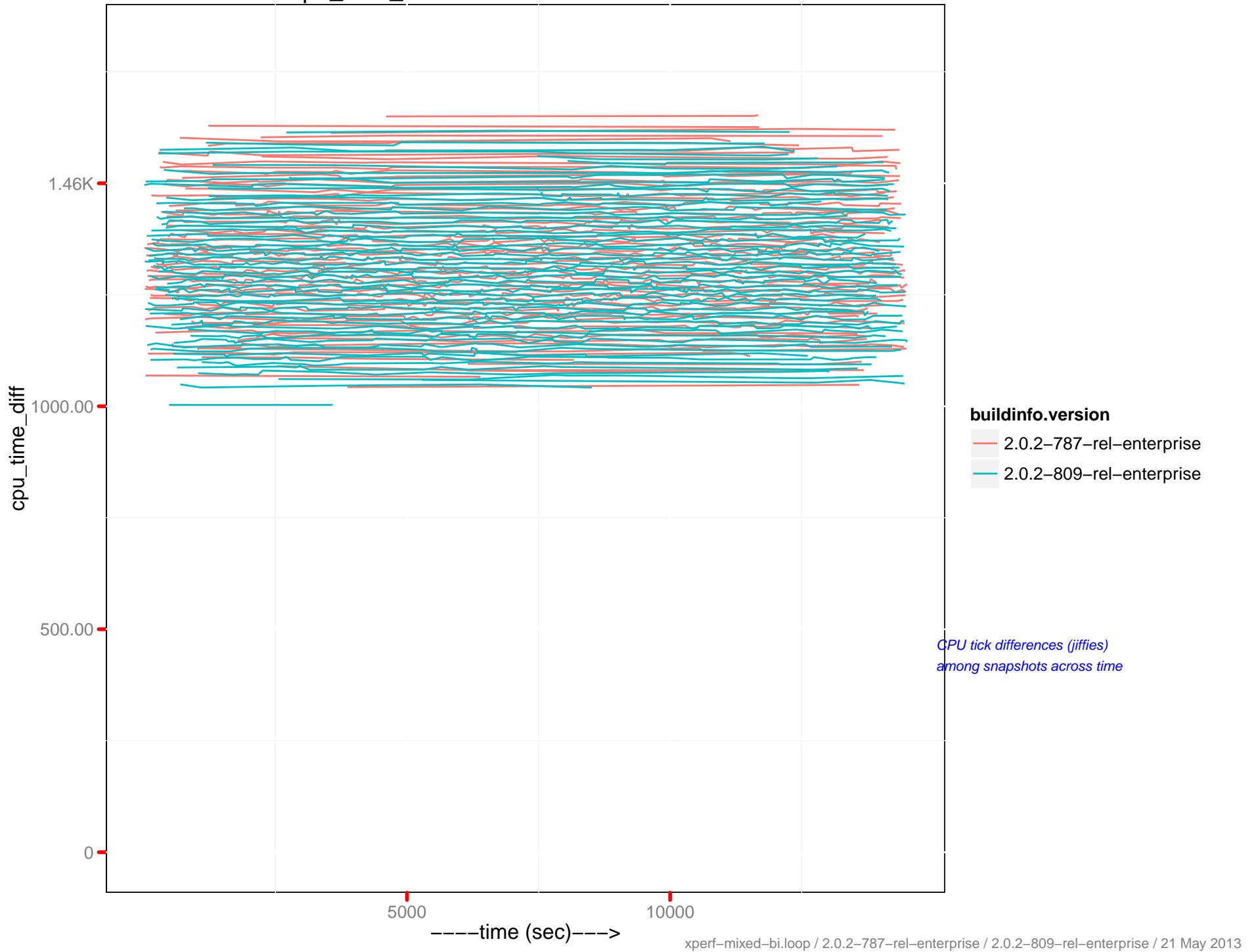

cpu_time_diff : beam.smp - 172.23.97.55

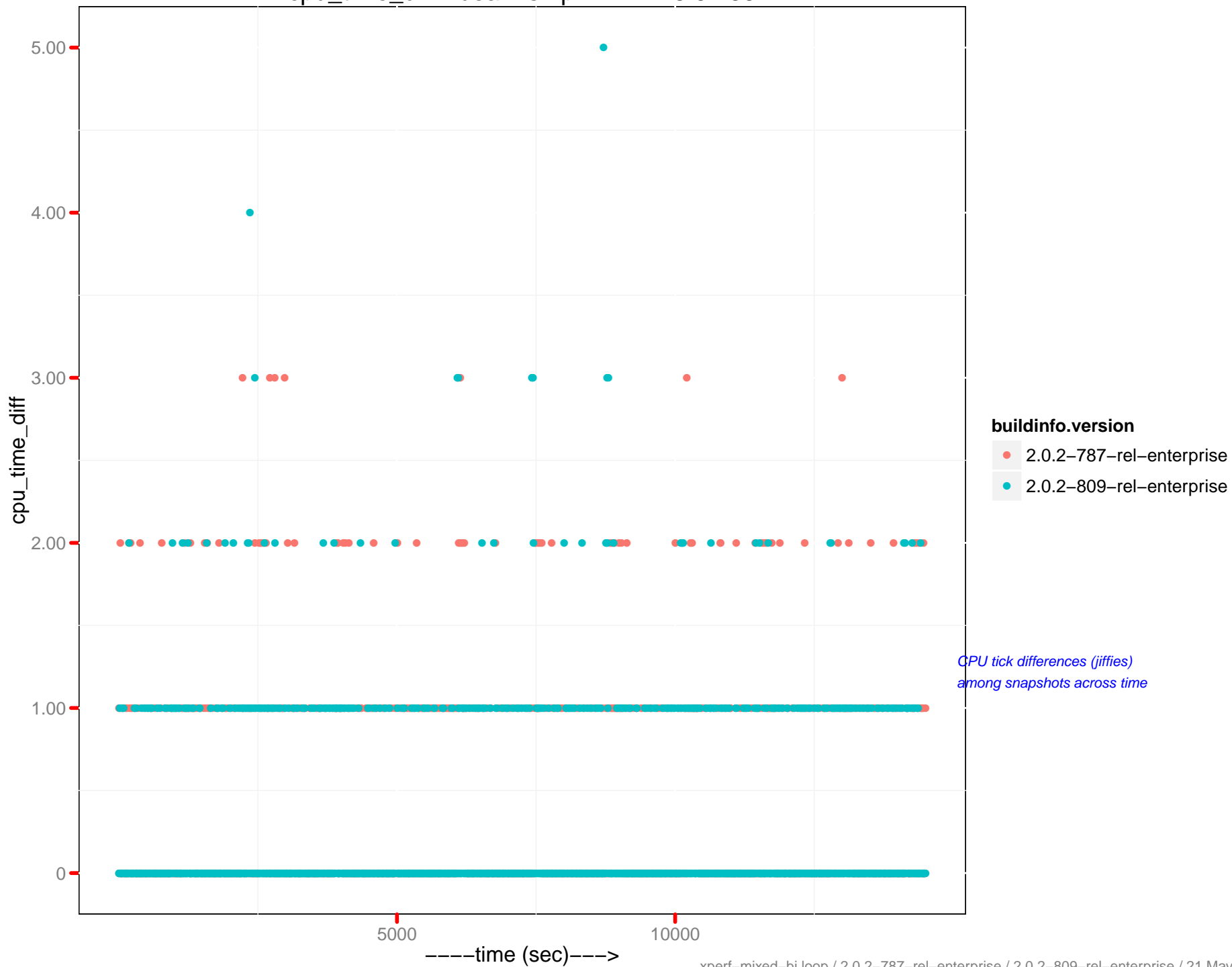

cpu_time_diff: memcached - 172.23.97.56

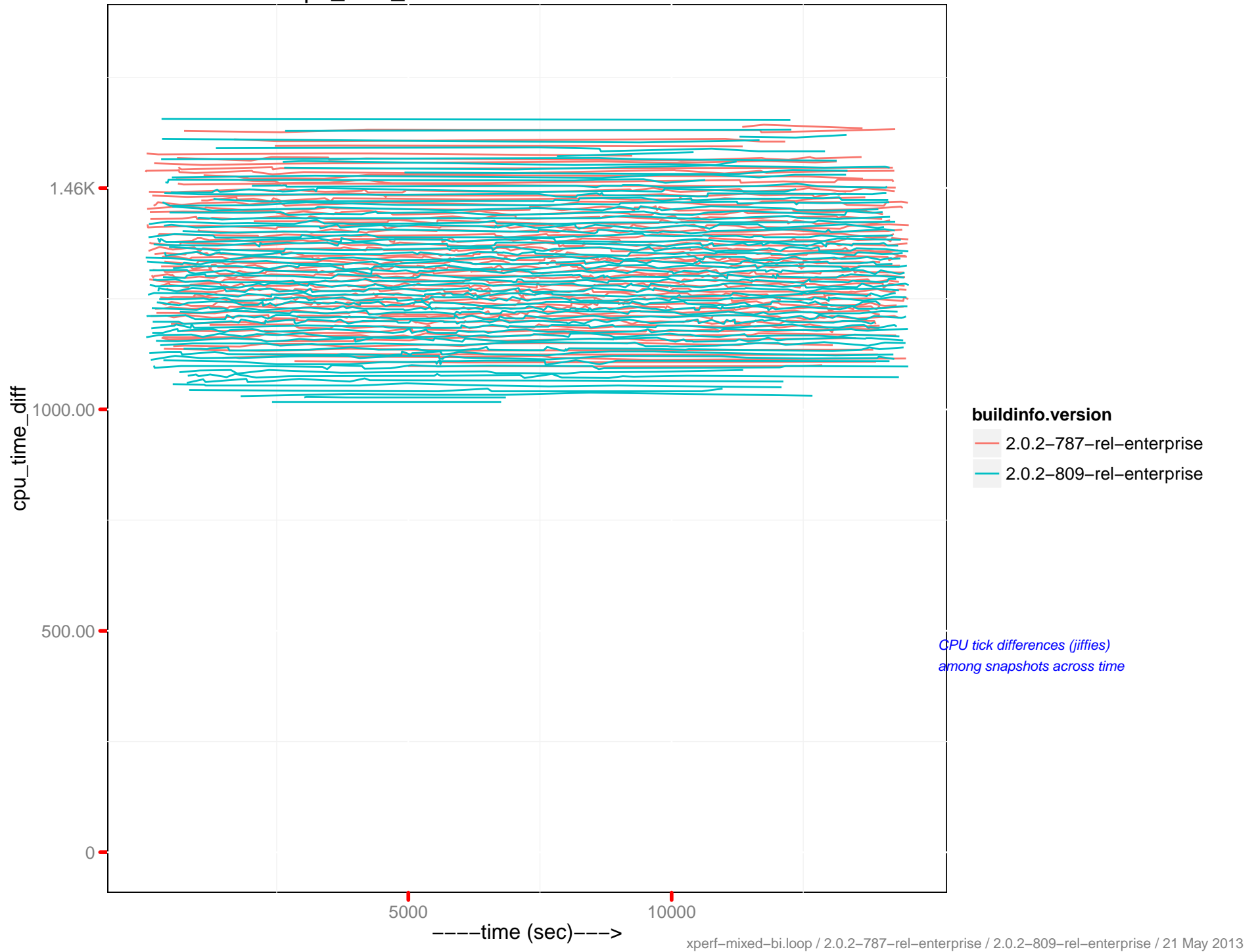

cpu_time_diff : beam.smp - 172.23.97.56

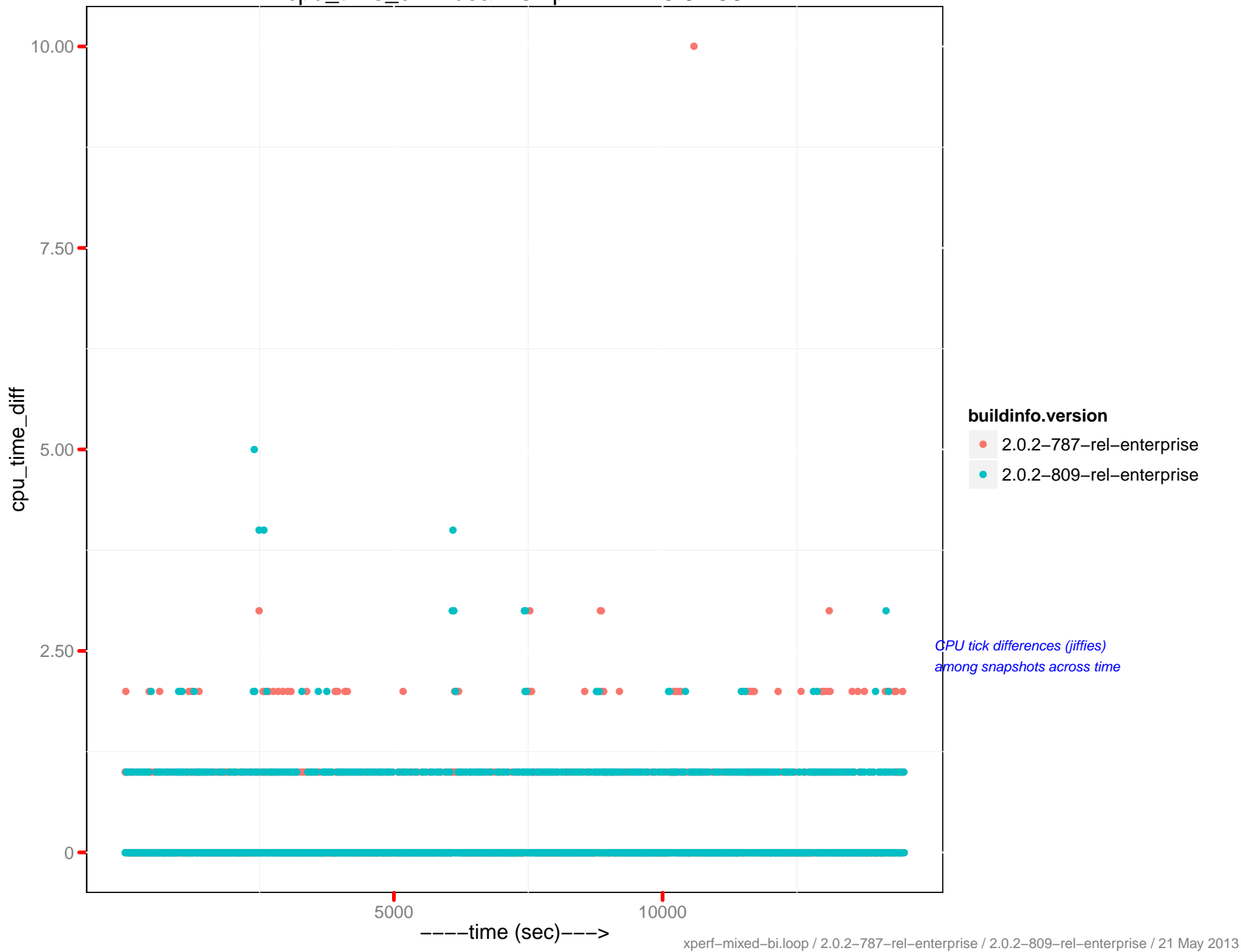

ep-engine : ep_bg_wait_avg - 172.23.97.53

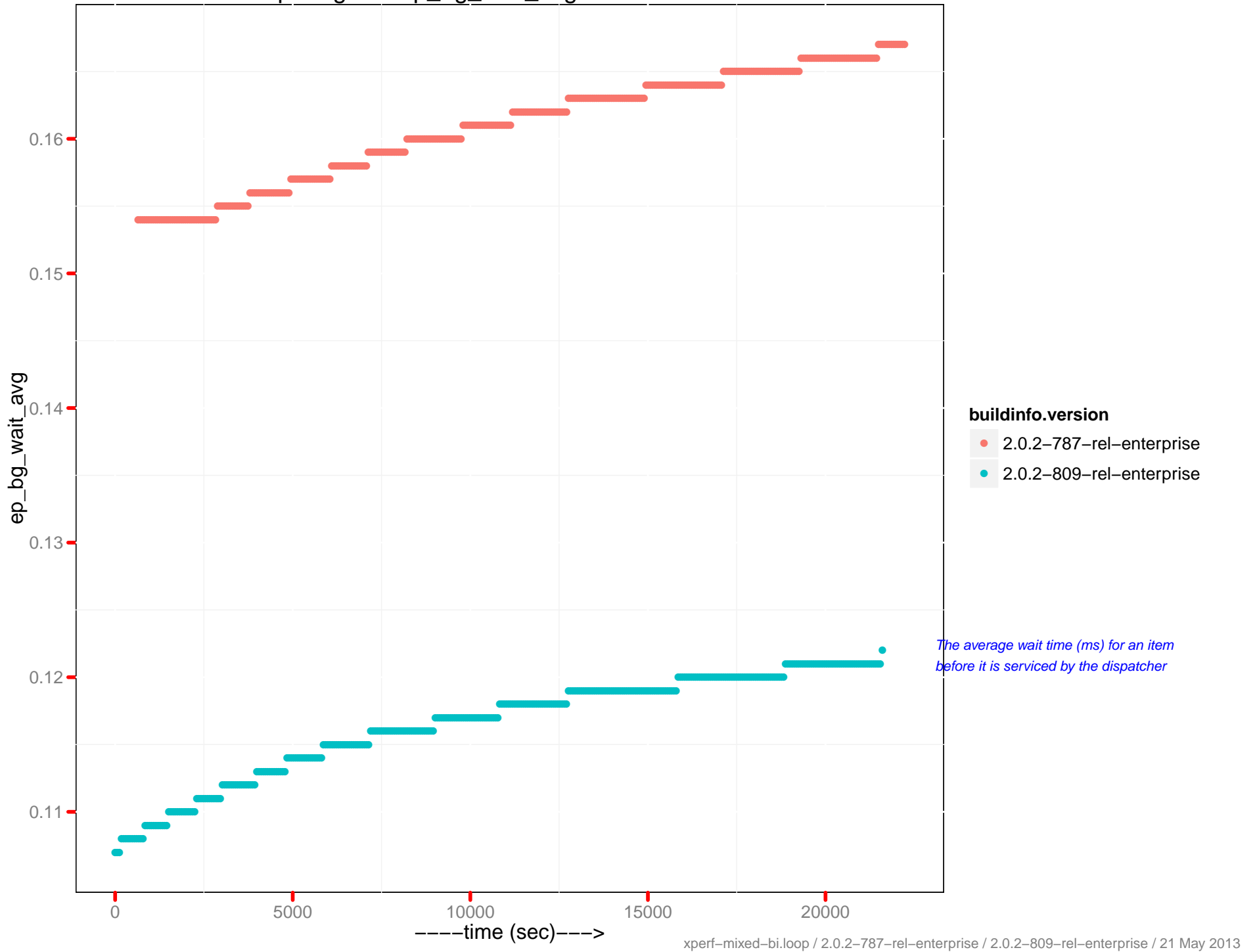

ep-engine : ep_bg_load_avg - 172.23.97.53

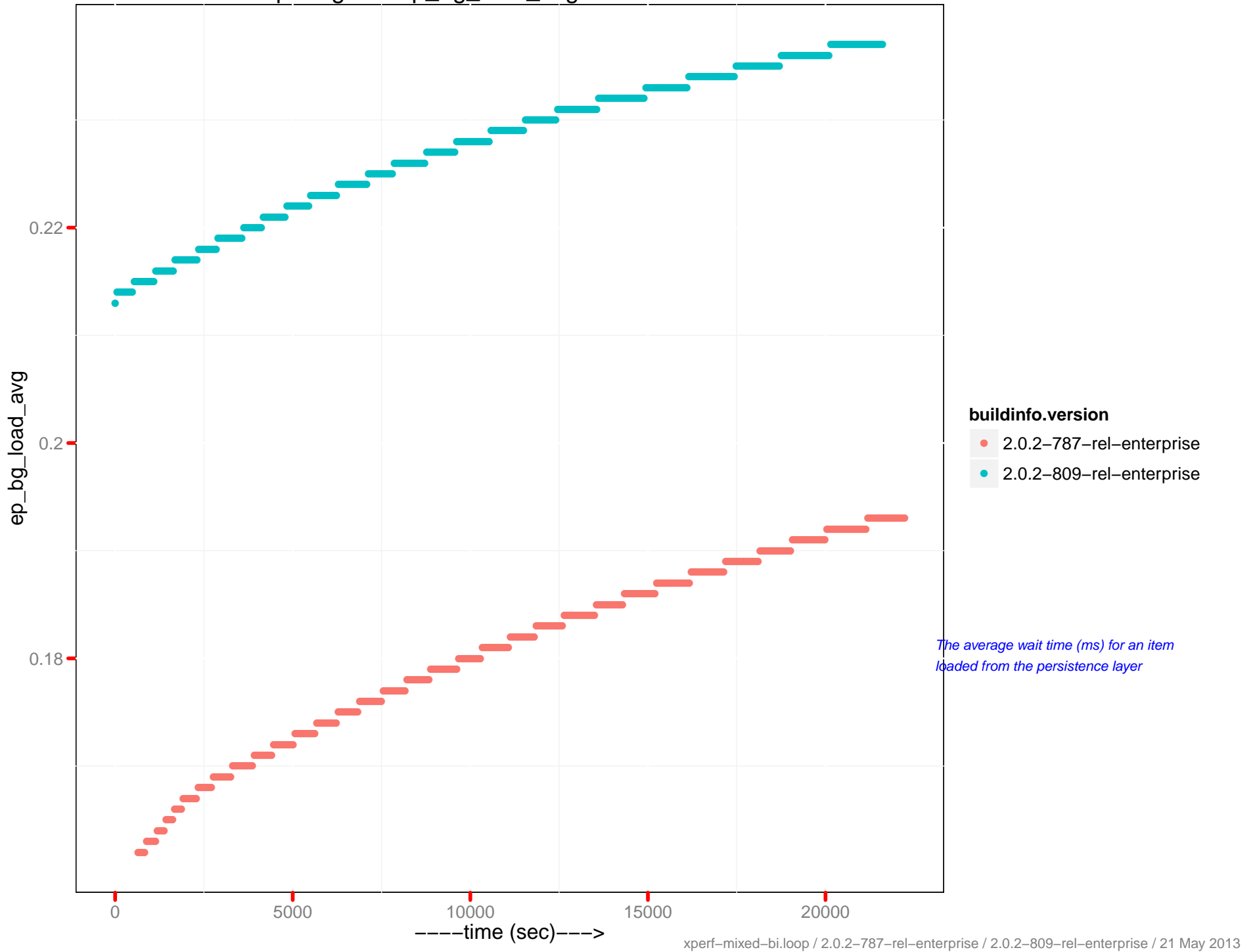

ep-engine : ep_bg_wait_avg - 172.23.97.54

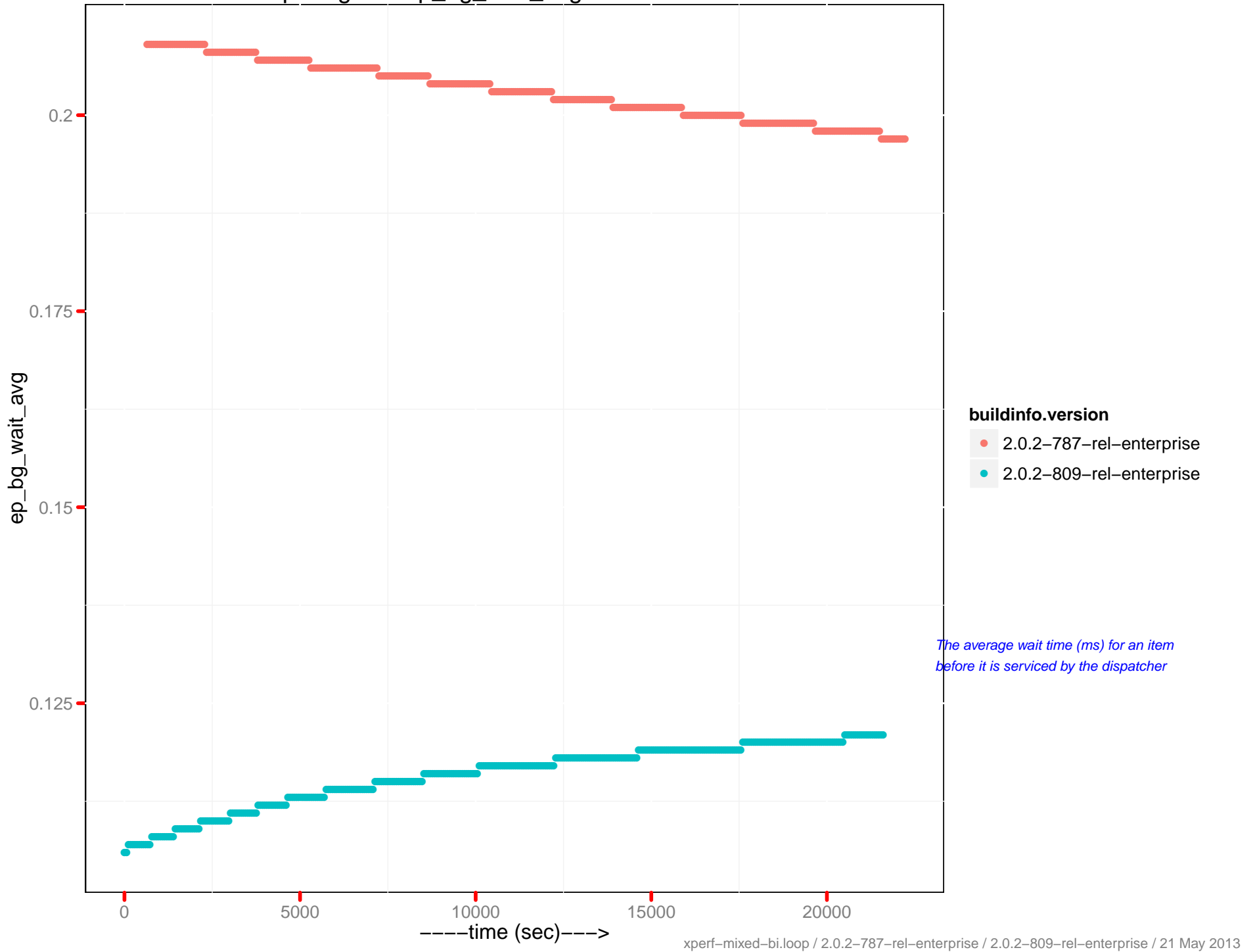

ep-engine : ep_bg_load_avg - 172.23.97.54

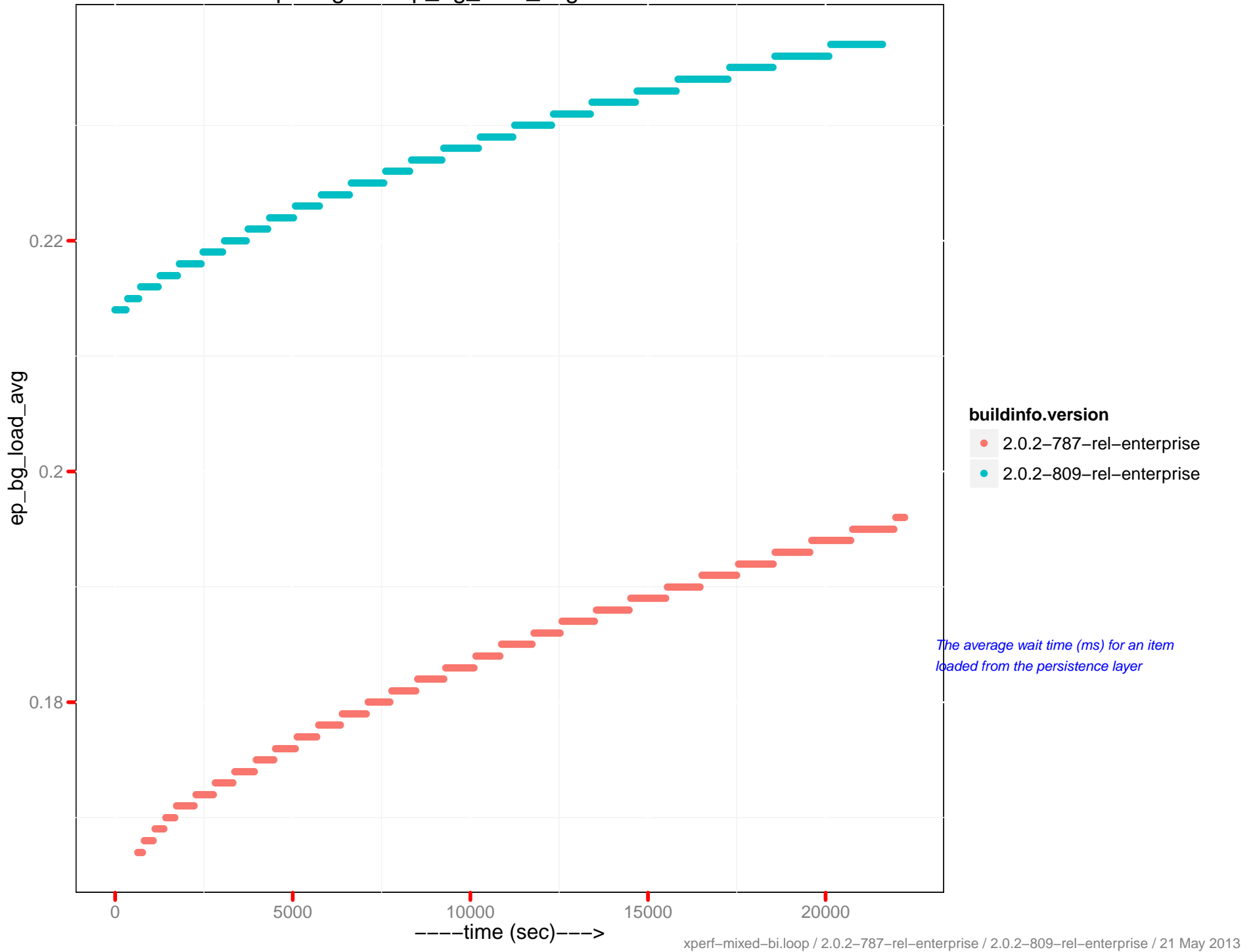

ep-engine : ep_bg_wait_avg - 172.23.97.55

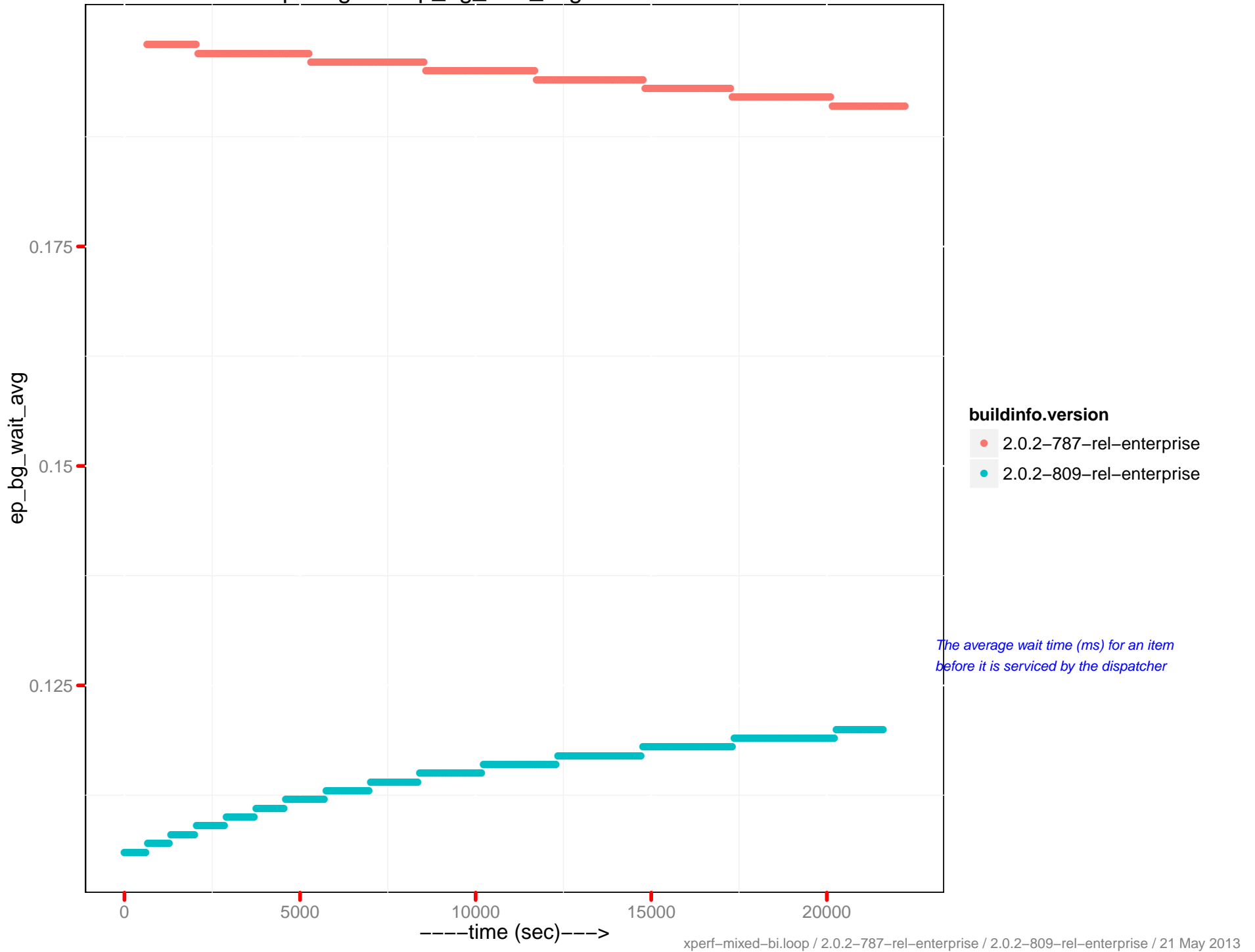

ep-engine : ep_bg_load_avg - 172.23.97.55

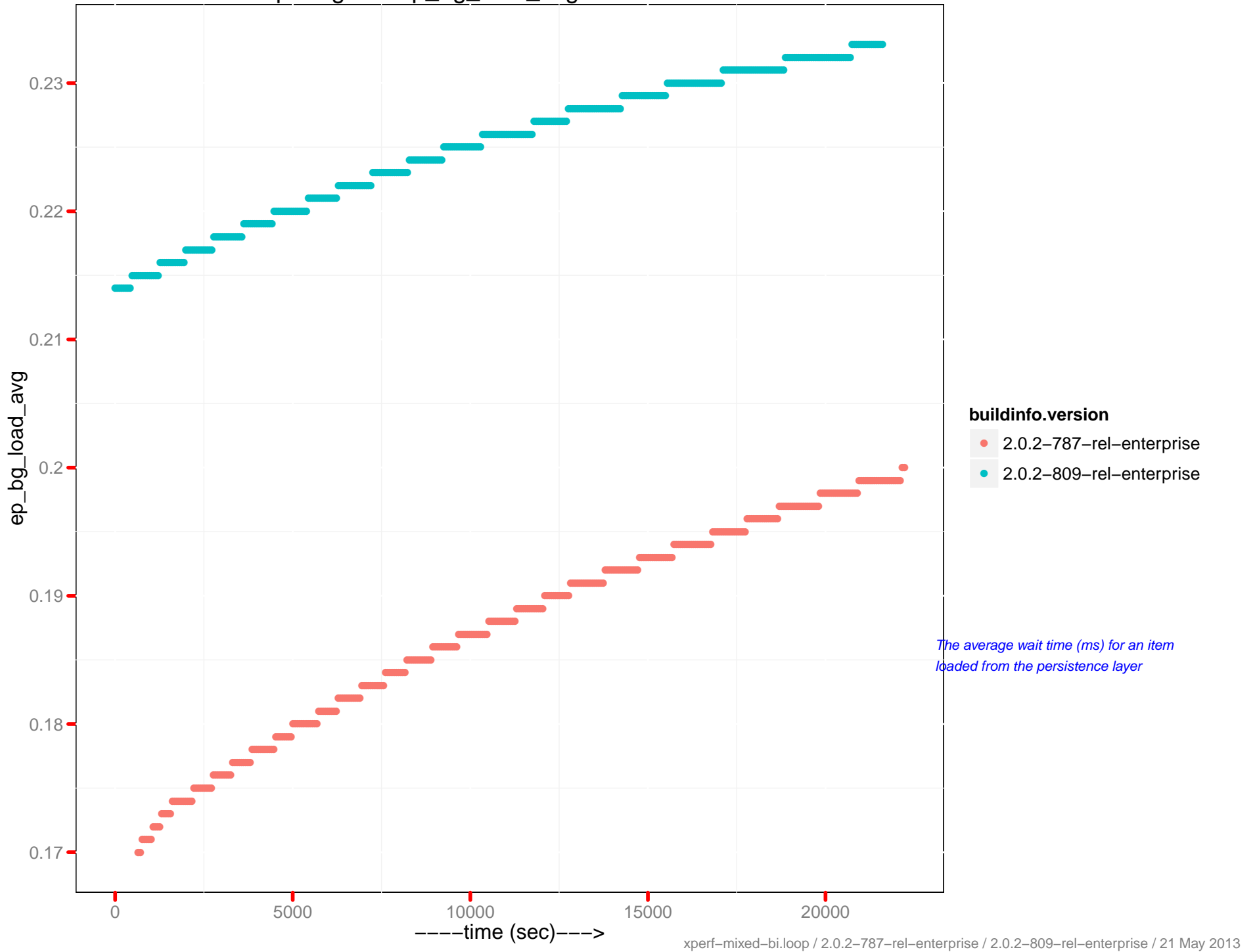

ep-engine : ep_bg_wait_avg - 172.23.97.56

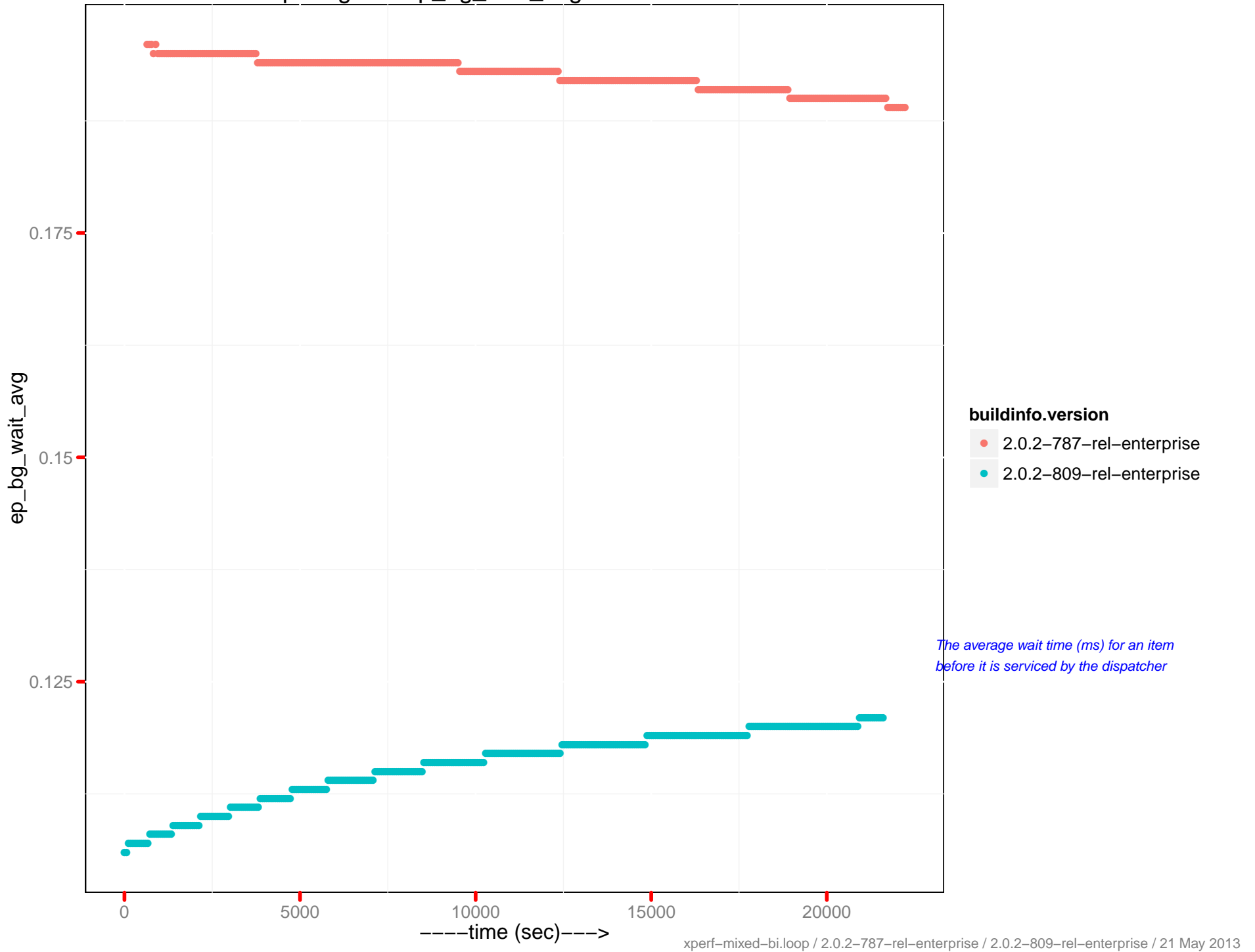

ep-engine : ep_bg_load_avg - 172.23.97.56

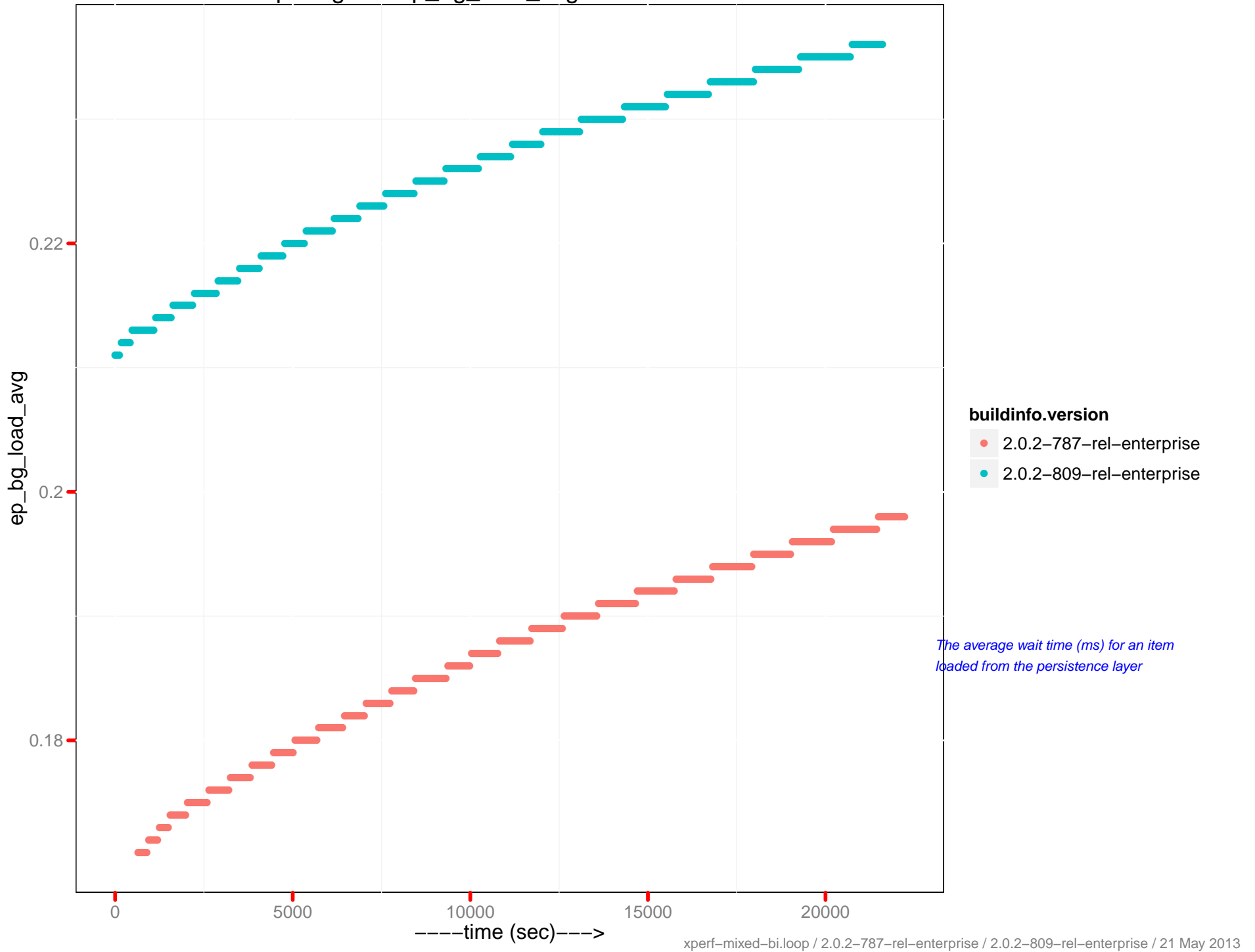

Data disk size

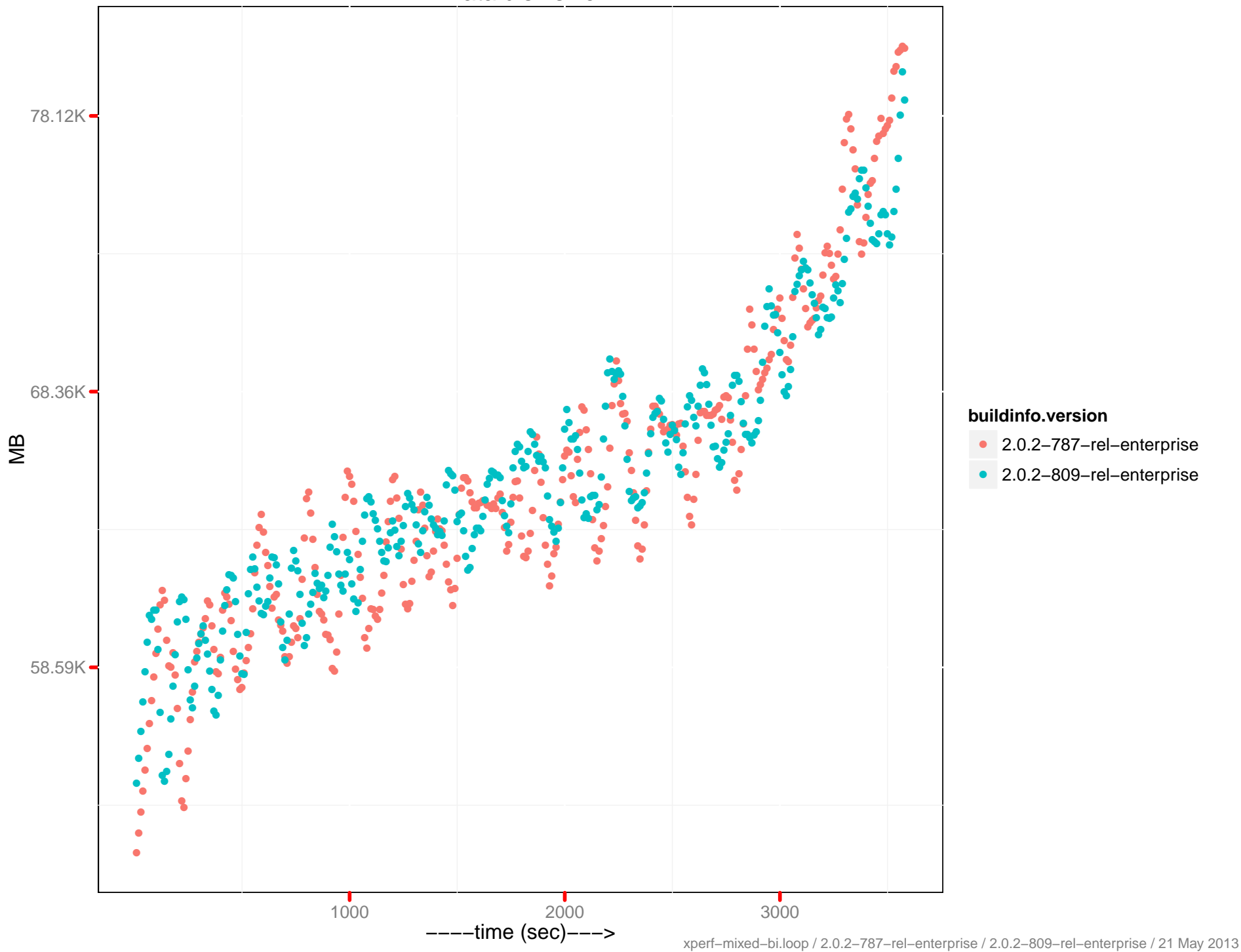

Latency get histogram

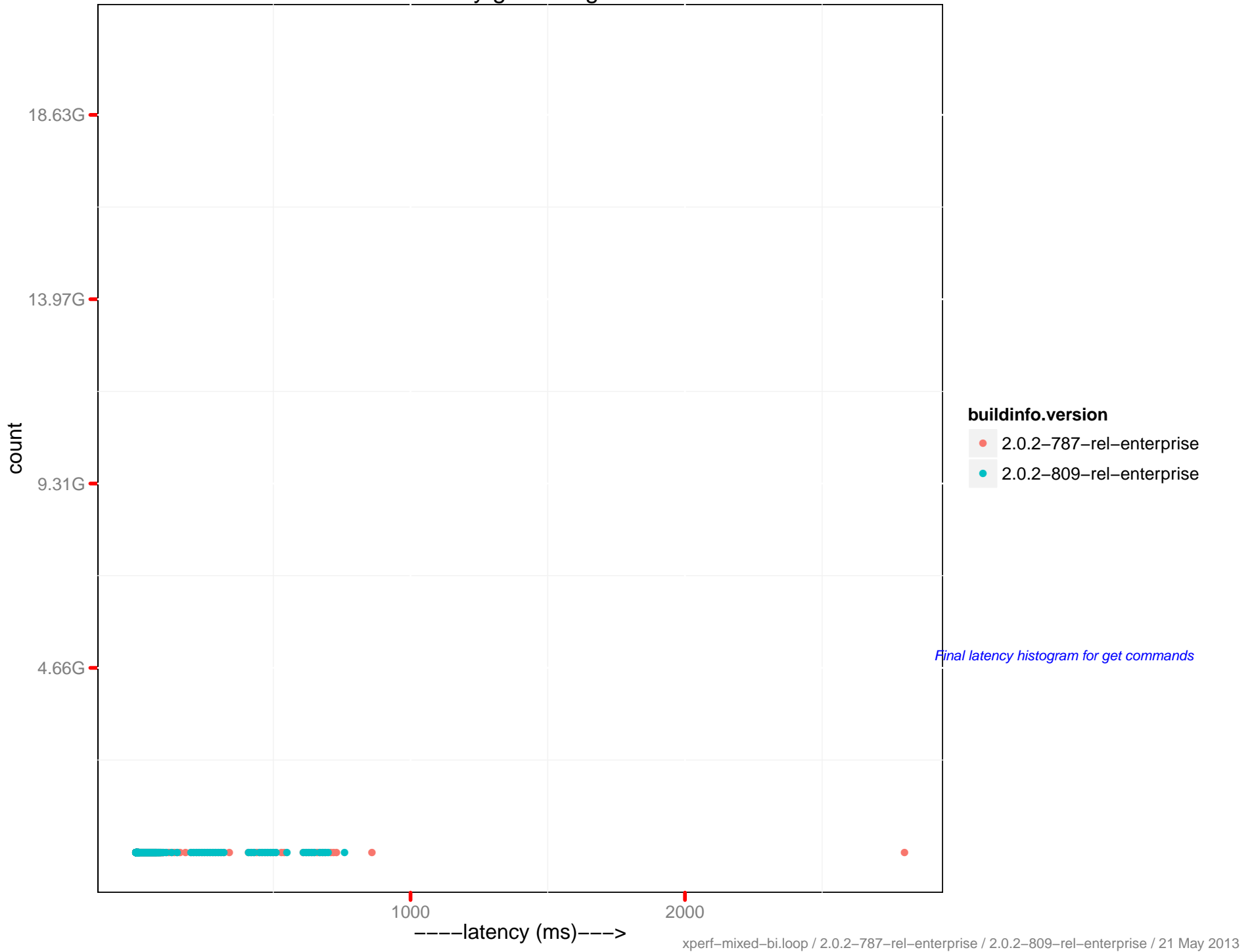

Latency get histogram (0–10 ms)

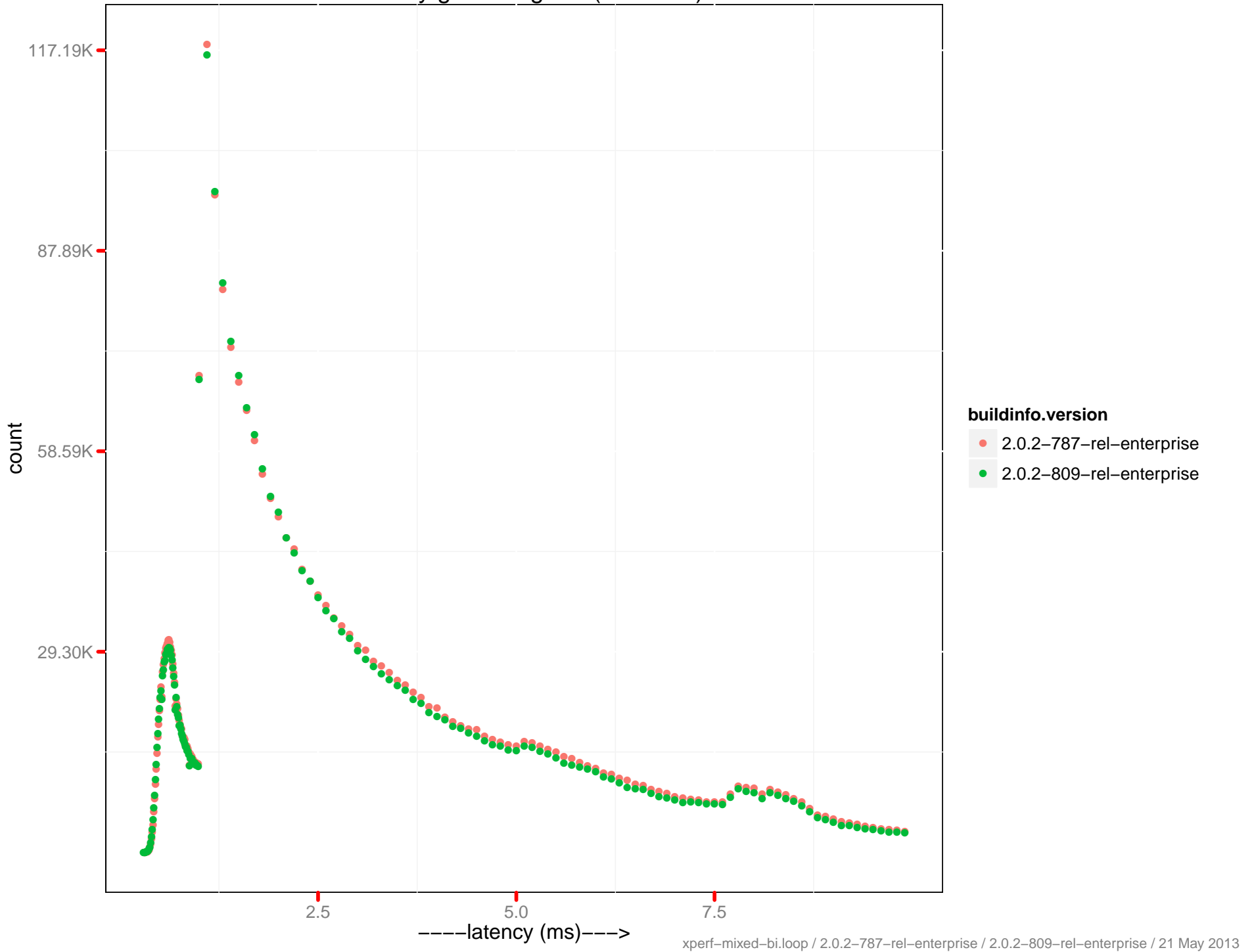

Latency set histogram

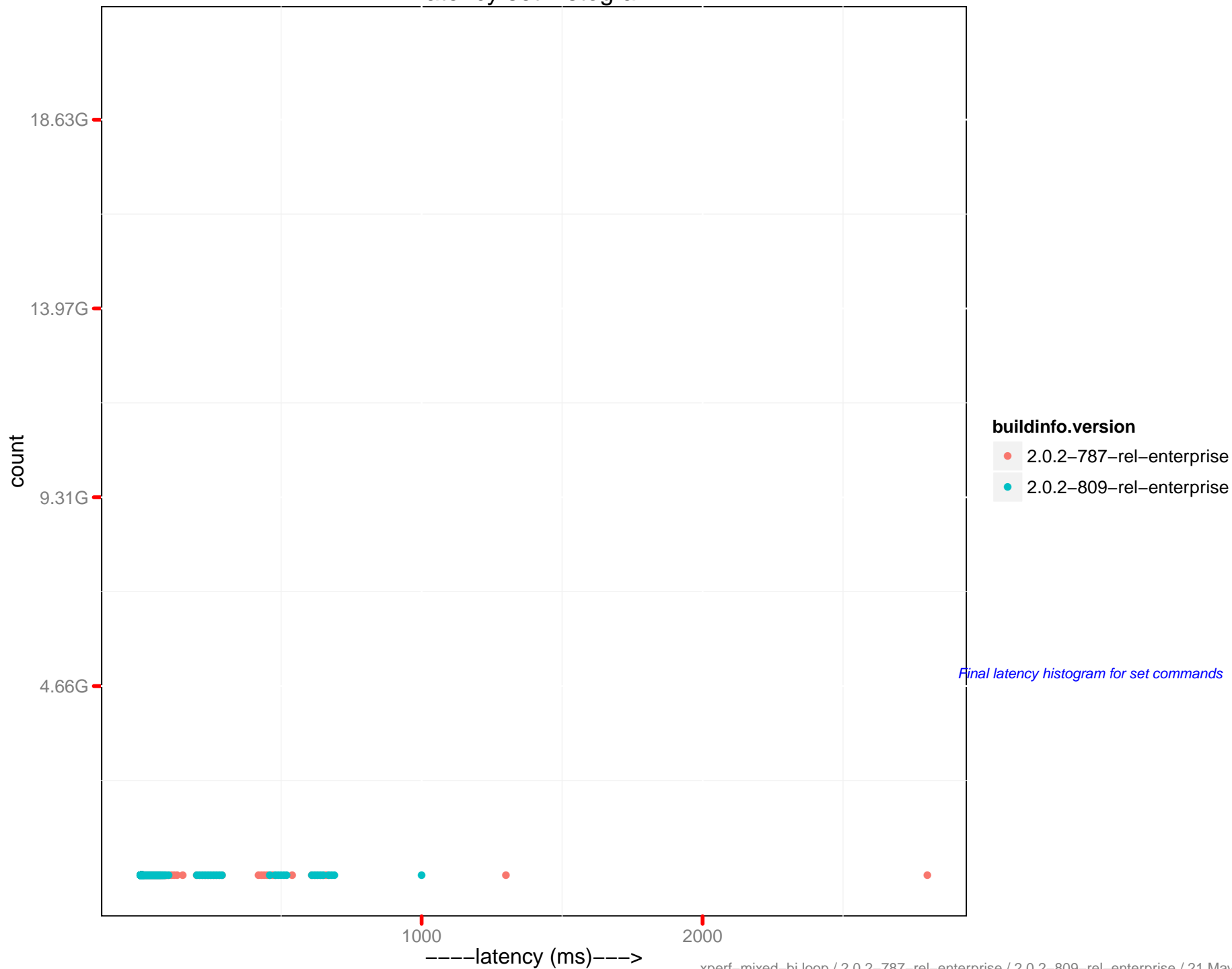

Latency set histogram (0–10 ms)

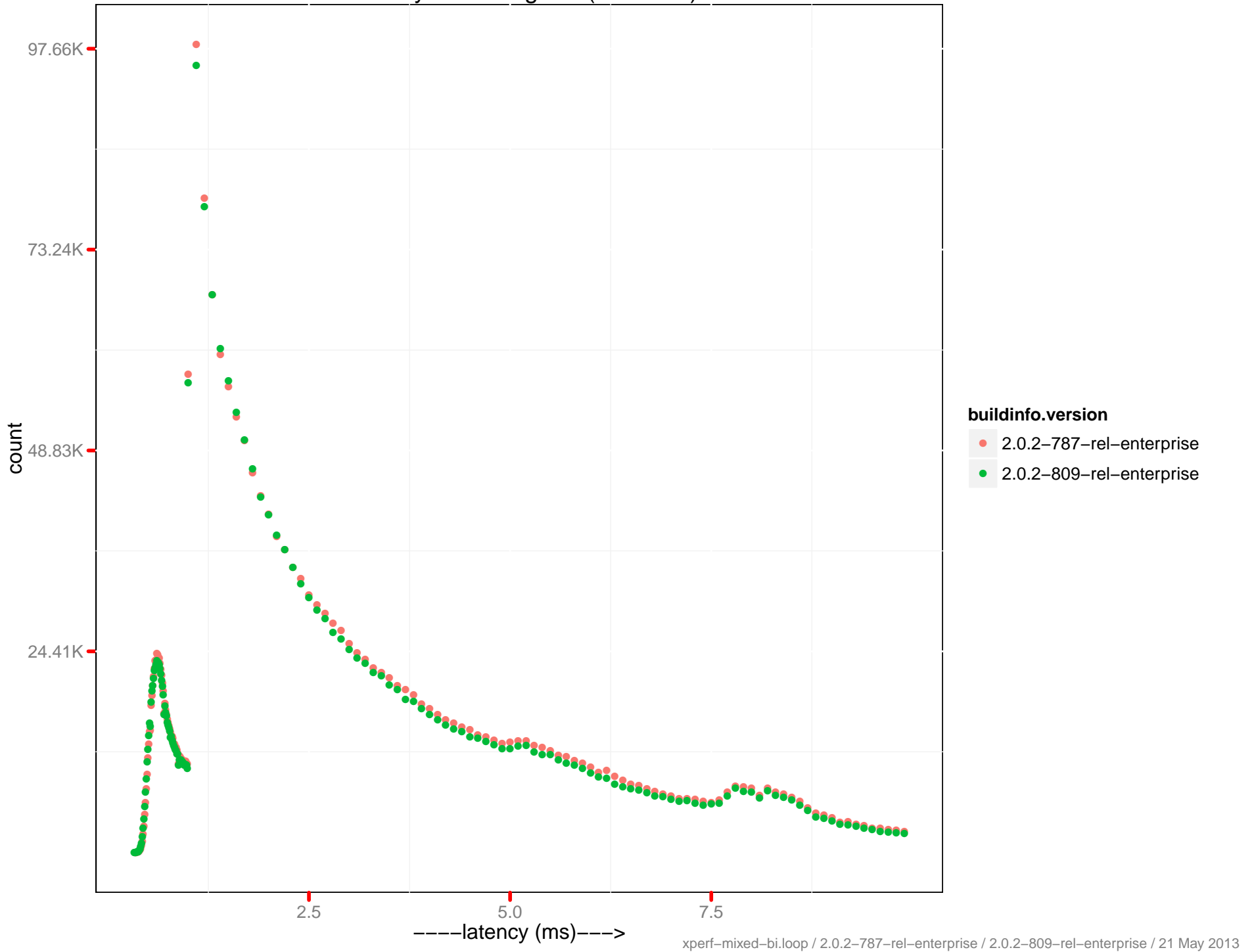

Latency-get 90th percentile

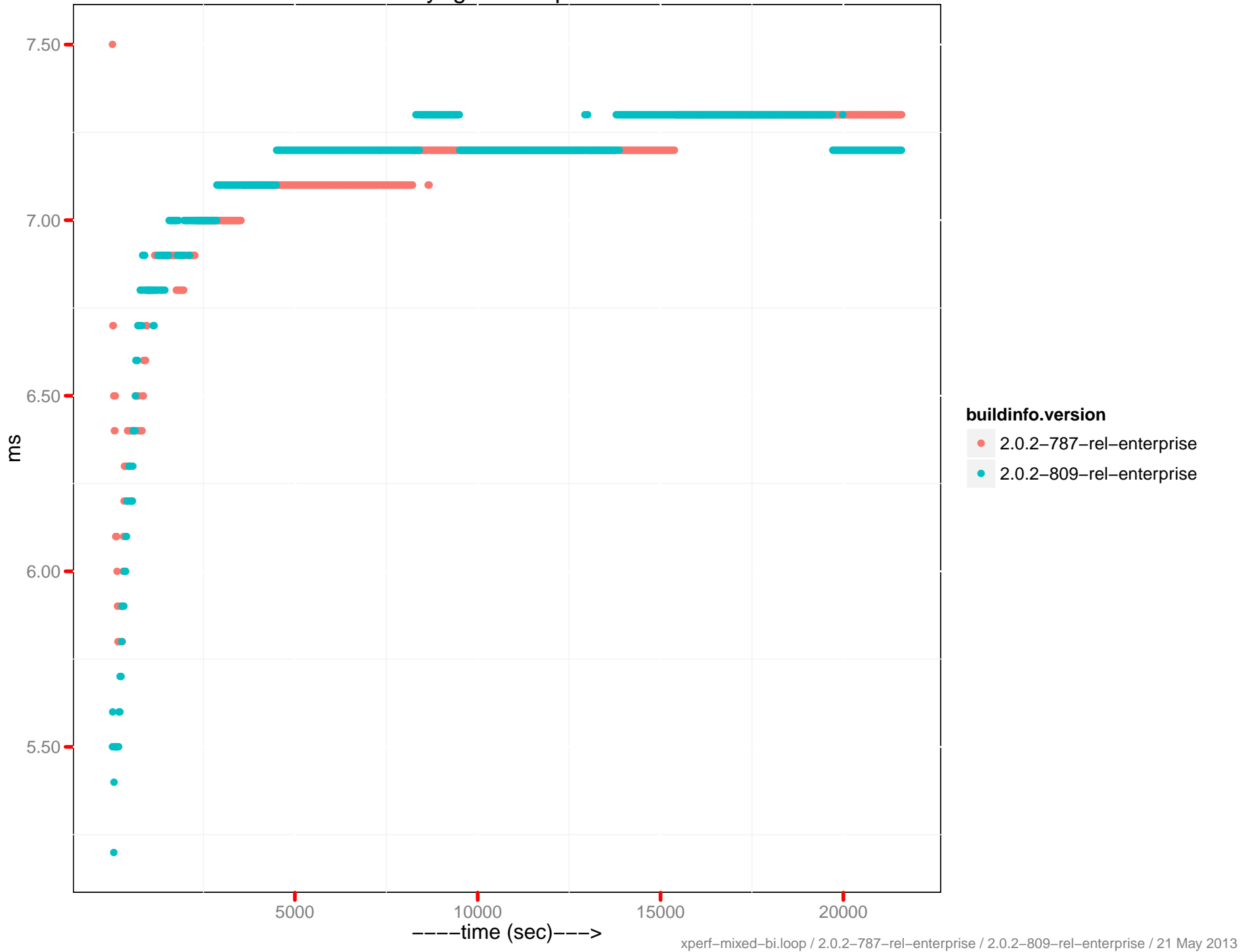

Latency-get 90th percentile (0 - 10ms)

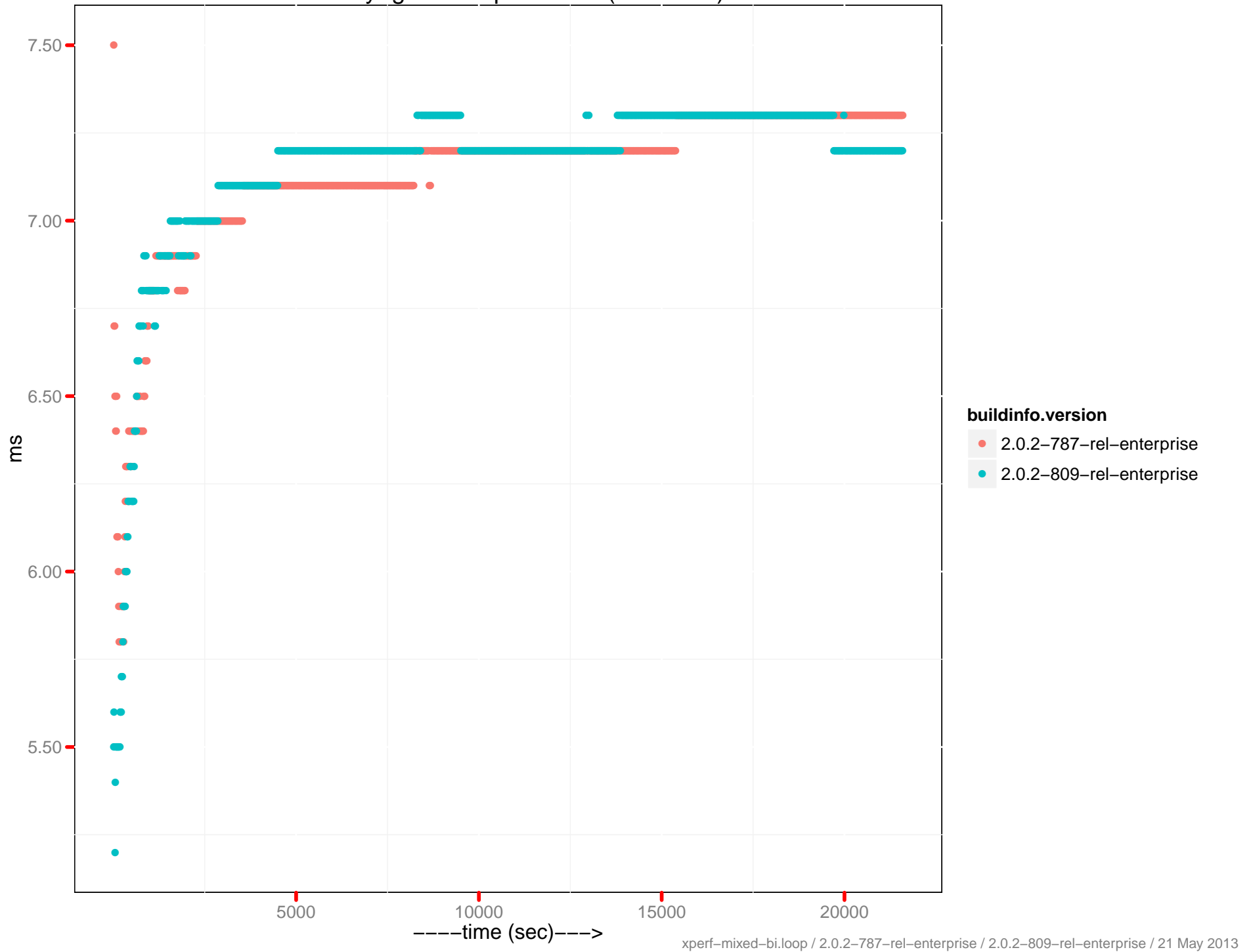

Latency-get 95th percentile

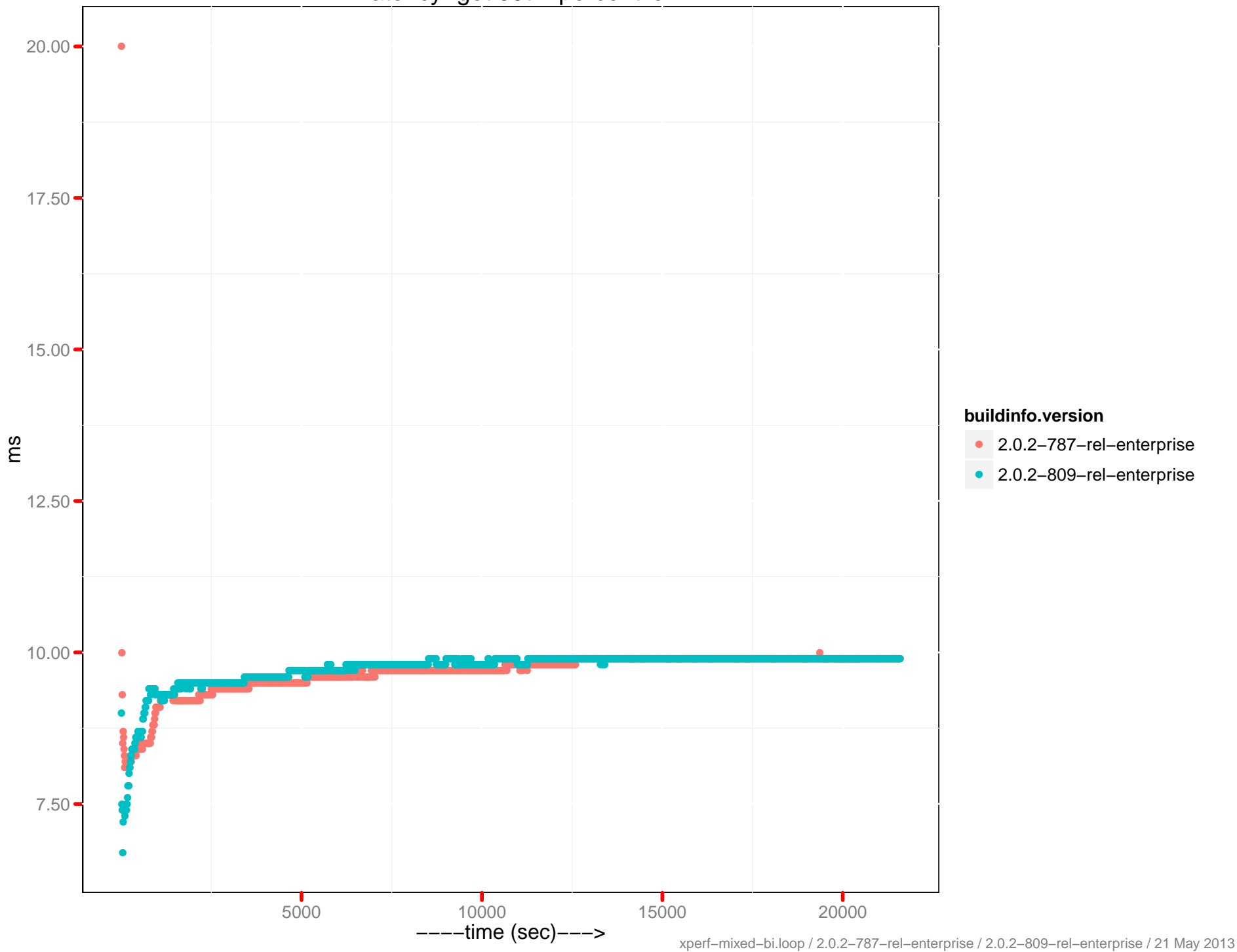

Latency-get 99th percentile

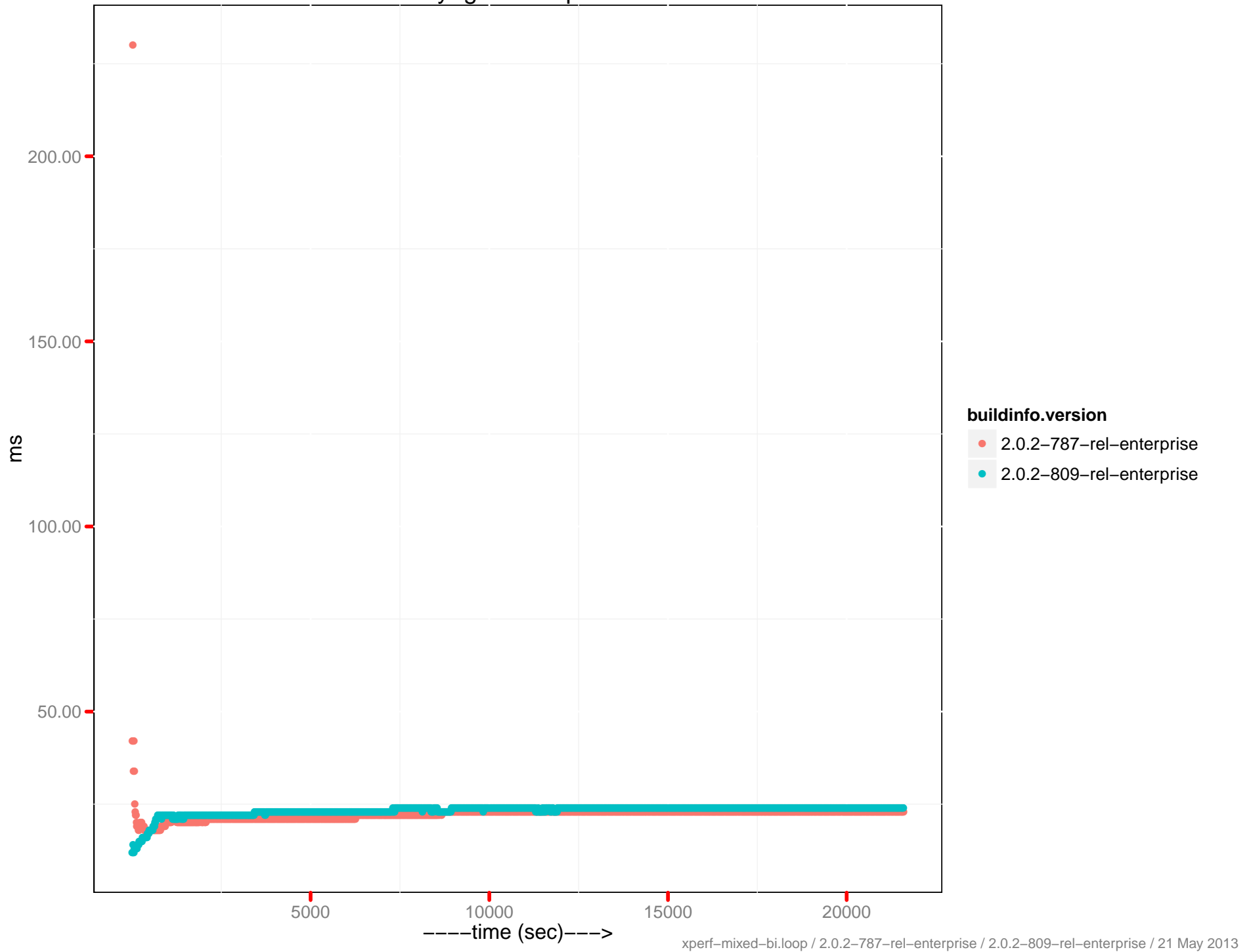

Latency-get 99th percentile (0 - 10ms)

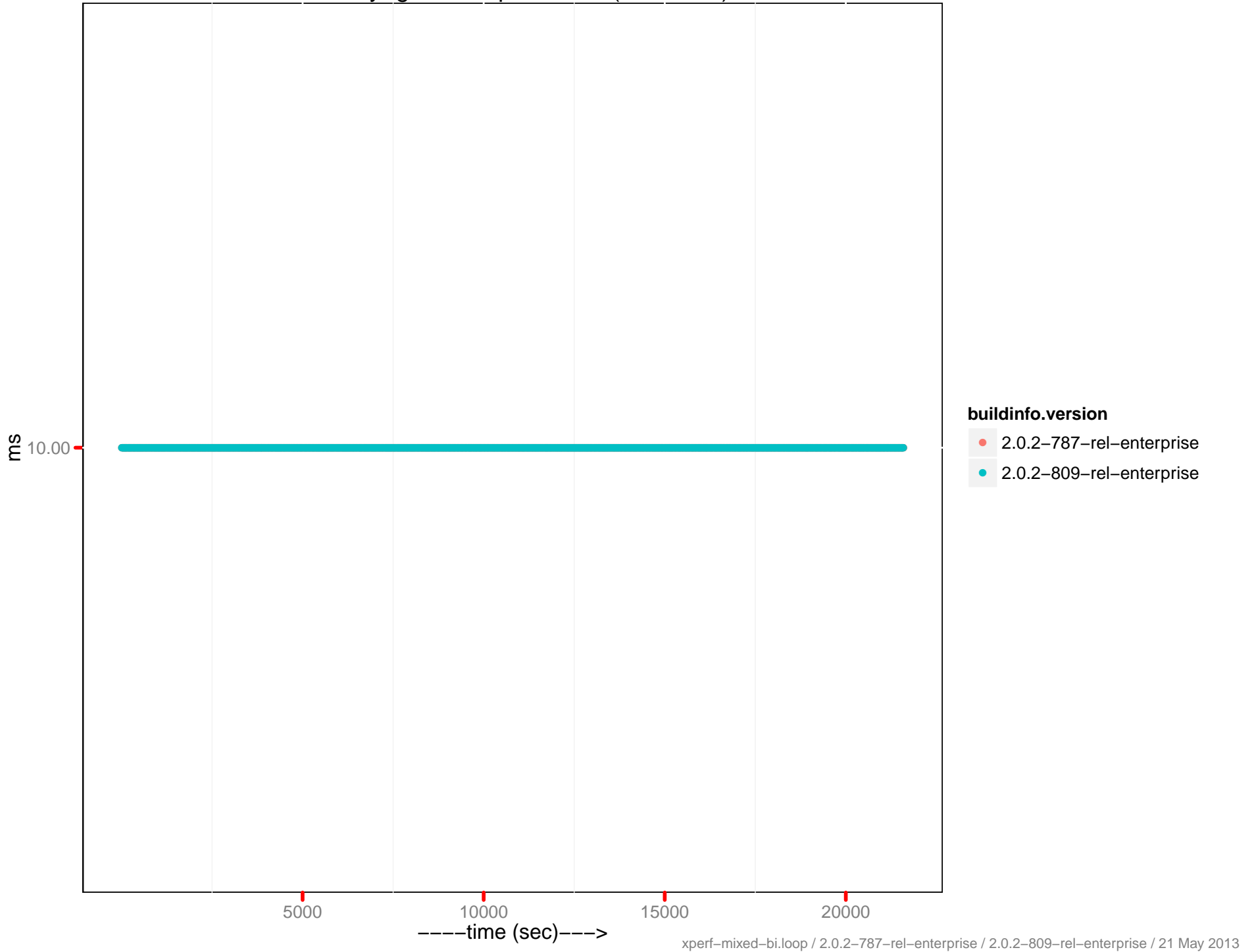

Latency-set 90th percentile

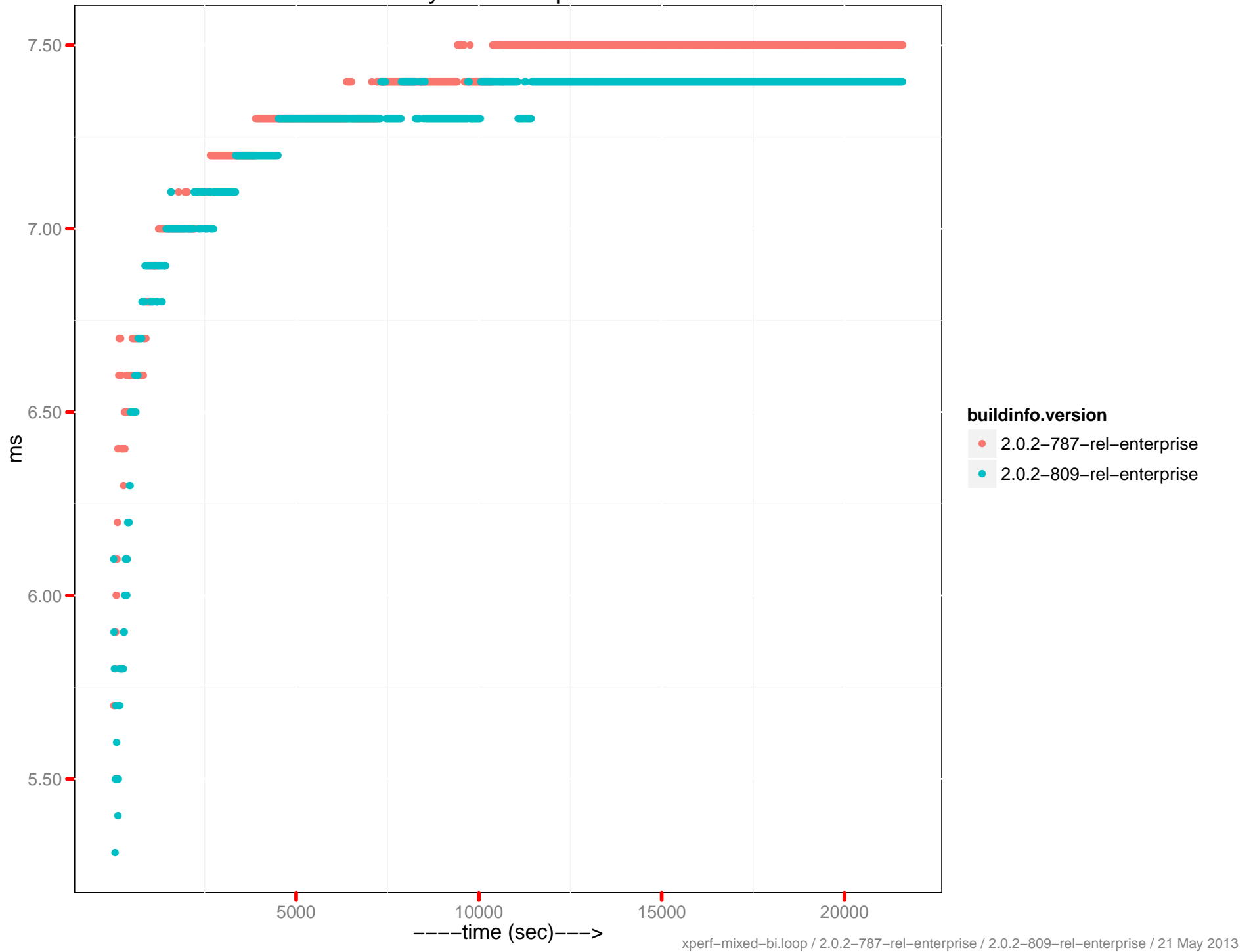

Latency-set 90th percentile (0 – 10ms)

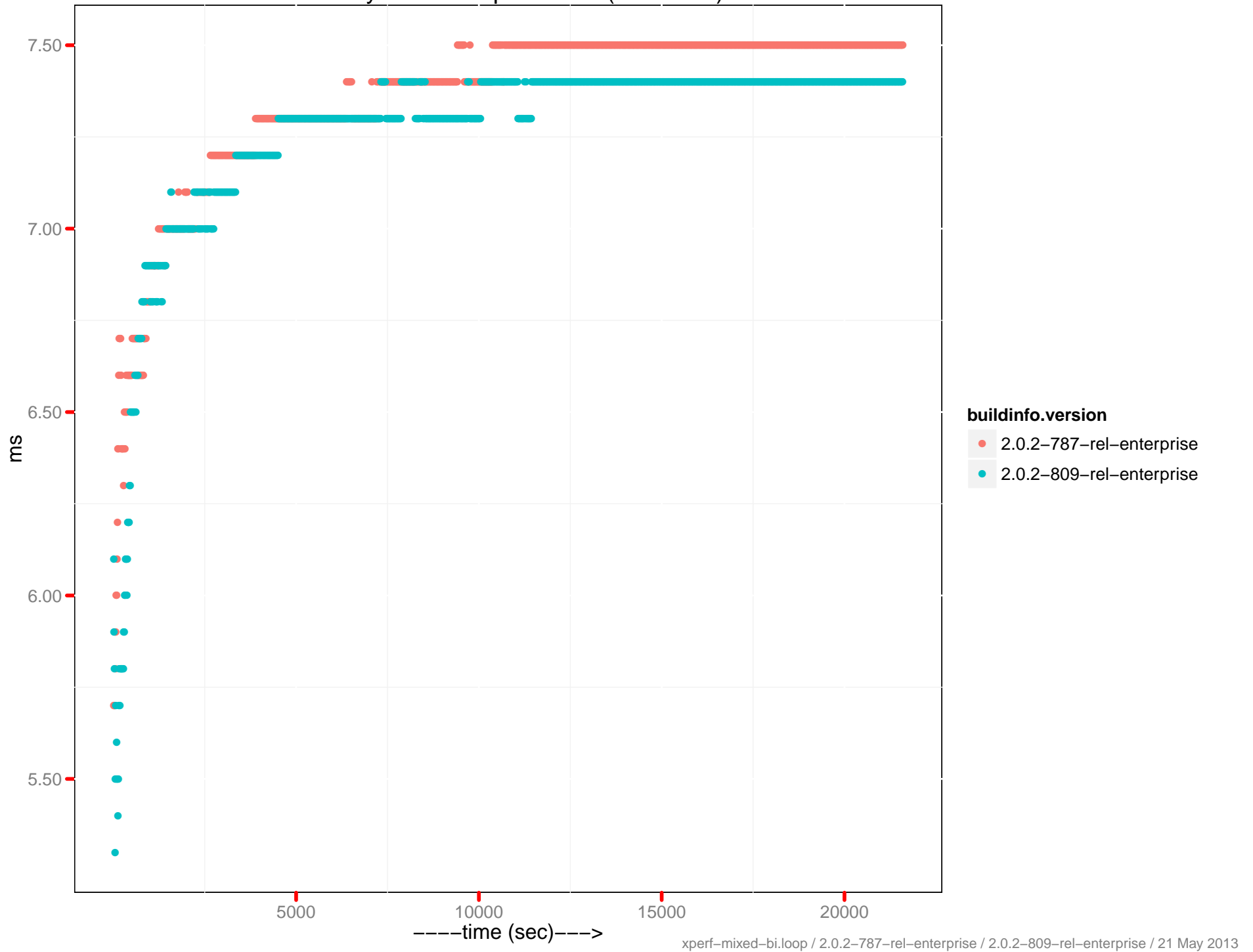

Latency-set 95th percentile

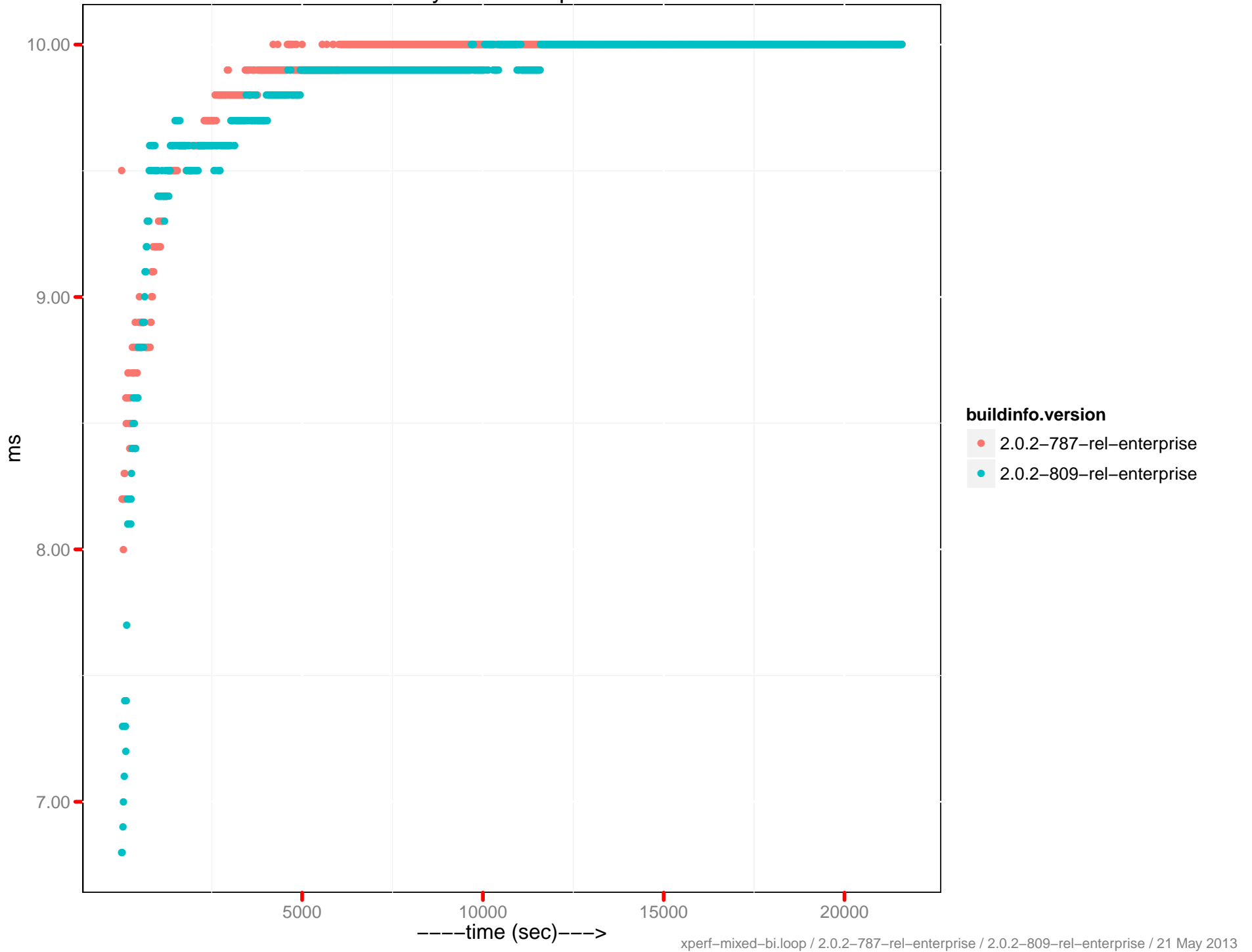

Latency-set 95th percentile (0 - 10ms)

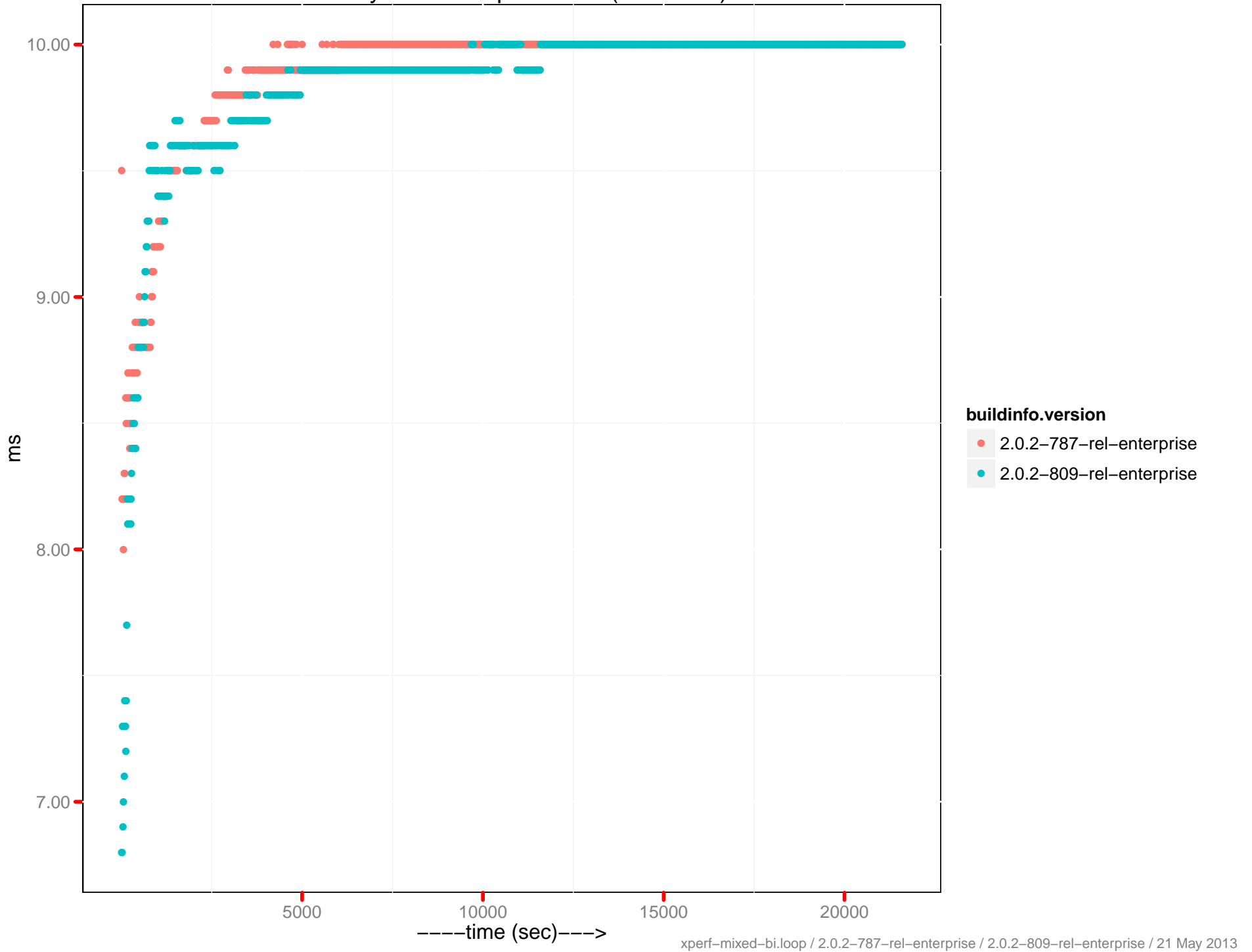

Latency-set 99th percentile

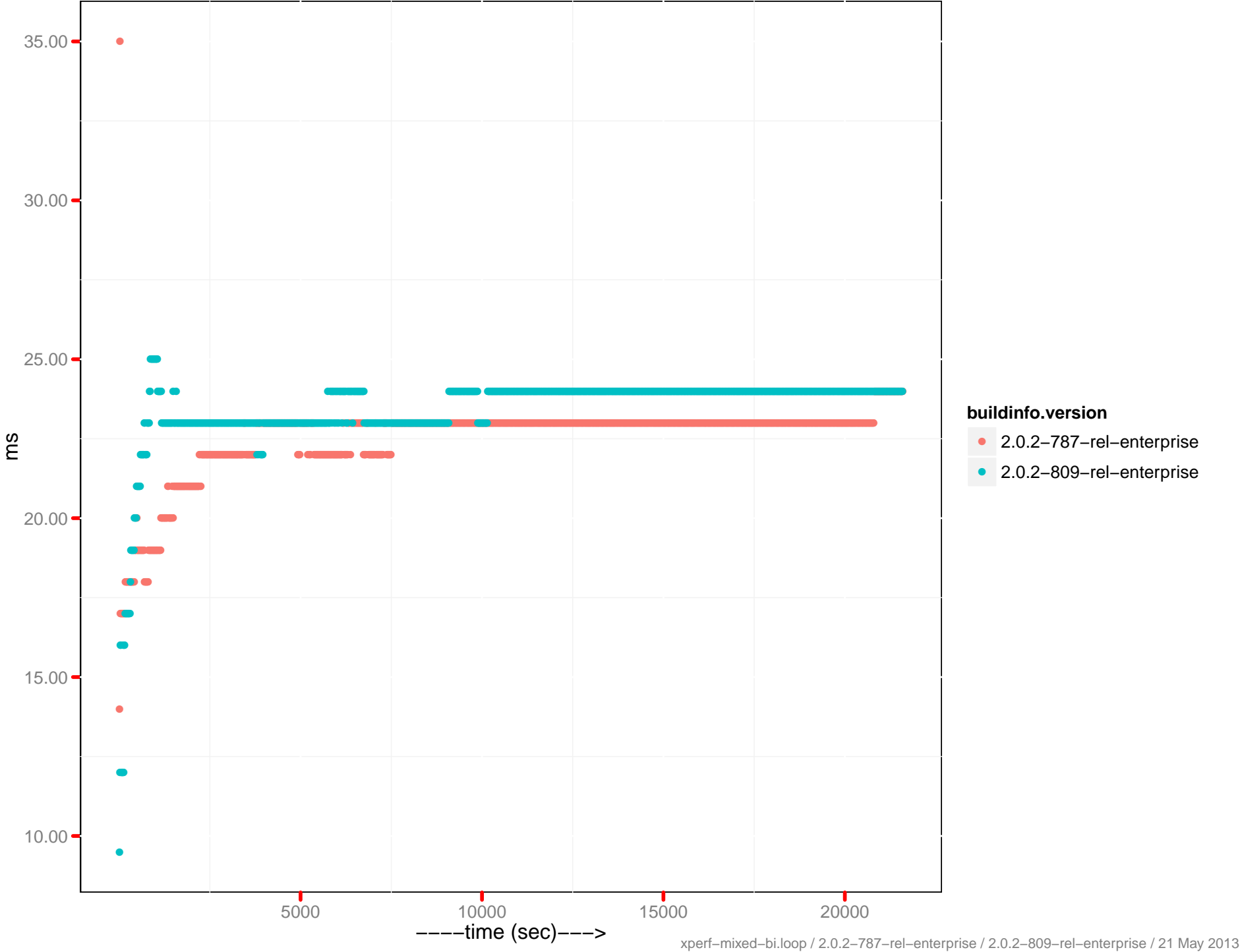

Latency-set 99th percentile (0 - 10ms)

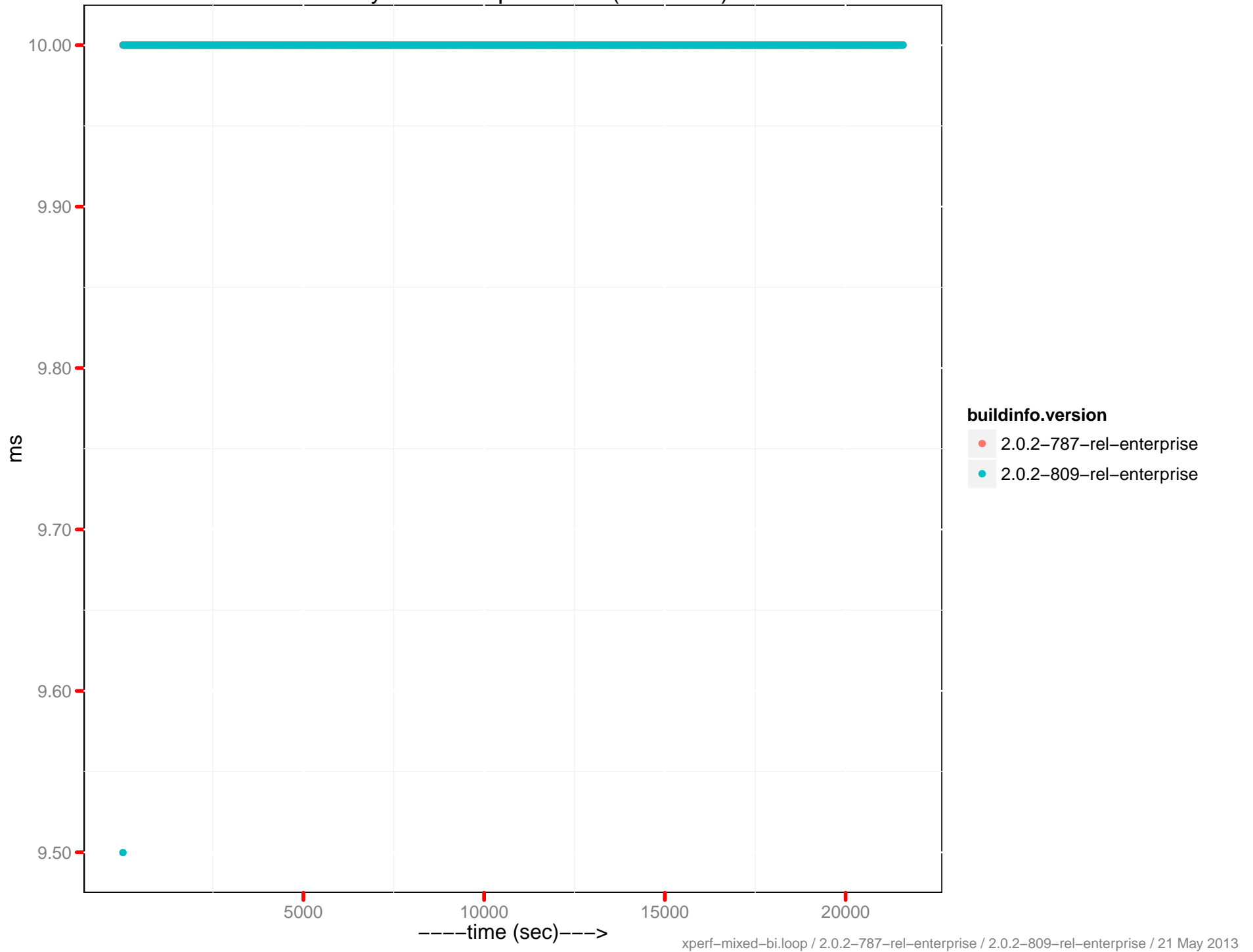

Query throughput

